



# 2005 Montana Public Library Annual Report of Statistics

July 2004— June 2005



# Montana

## Public Library Annual Report of Statistics July 2004 -- June 2005

### Cover Photo Credits:

Roosevelt County Library – Photo by Al Randall  
MSU Engineering Students Study – Photo by Heidi Sherick of MSU  
Bicentennial Library of Colstrip – Photo by Al Randall

**ISSN: 1066-4904**

**Published by:**



1515 East Sixth Avenue -- PO Box 201800  
Helena, Montana 59620-1800  
406-444-3115 -- Fax: 406-444-0266

<http://msl.mt.gov>

This publication is available in PDF at <http://msl.mt.gov/ldd/Statistics/Stats.html>  
E-Mail: [msl@mt.gov](mailto:msl@mt.gov)

# Table of Contents

|   |    |
|---|----|
| <b>Letter from the Montana State Librarian, Darlene Staffeldt</b> | i  |
| <b>Montana Map with Public and Branch Libraries by Type</b>       | ii |
| <b>Statewide Library Performance Indicators</b>                   |    |
| Core Performance Measures   | 1  |
| General and Service Area Population Tables                        | 1  |
| Interpreting Measures   | 1  |
| Visits Per Capita   | 2  |
| Circulation Per Capita  | 3  |
| Collection Turnover Rate  | 4  |
| Income Per Capita   | 5  |
| <b>General and Service Area Population Tables</b>                 |    |
| General Information   | 6  |
| Staff Information   | 8  |
| Salaries  | 10 |
| Statewide Mean Yearly Salaries                                    | 13 |
| Library Income  | 14 |
| Library Income by Service Area Population                         | 18 |
| Expenditures  | 22 |
| Expenditures by Service Area Population                           | 26 |
| Collection  | 30 |
| Collection by Service Area Population                             | 32 |
| Service Hours   | 36 |
| Service Hours by Service Area Population                          | 38 |
| Circulation   | 40 |
| Circulation by Service Area Population                            | 42 |
| Programs  | 44 |
| Interlibrary Loans  | 46 |
| Interlibrary Loans by Service Area Population                     | 48 |
| Library Facility Adequacy   | 50 |
| Automation  | 52 |
| Definitions, Abbreviations & Acronyms                             | 56 |
| Contact Information   | 56 |



Darlene Staffeldt, State Librarian

This report contains statistical information for all 79 legally established public libraries in Montana. All statistics are reported by the libraries themselves, except for the population, which is pulled from census statistics. The State Library cooperates with the Federal-State Cooperative System (FSCS) program, which develops and compiles national public library statistics for the United States. MSL provides Montana information to the FSCS so that policy-makers, funders, trustees, and librarians can identify trends in the country's libraries services.

I hope that Montana public librarians, trustees, and friends find this report of use to improve the quality and effectiveness of public library service. This information can be useful both in evaluating past efforts and in many planning activities. One way to evaluate your library's performance is to compare measures from year to year. Another way to evaluate is to compare your library's performance with other similar libraries.

The context of the statistics is important for both types of use. If your library's circulation has decreased significantly from year to year, you might easily find the answer if you have experienced budget reductions. However, you may not find an easy answer and you must investigate these changes to remedy problems or continue beneficial activities. Such analysis should use statistics from as many years as possible to spot long-term trends.

If you use the measures to compare your library to other libraries, you should use similar libraries so that the comparisons are meaningful. This report is designed to help you do so by dividing libraries into groups that serve similar populations. However, even within these population groups, wide variations exist between individual libraries. Before using the statistics to make comparisons, check that similarities exist in other factors, such as income, hours open, collections, or mission, goals, and objectives.

The information in the report is presented in two main sections -- performance measures, and general tables. In the first section, MSL chose six measures to highlight. This section provides summaries, general descriptions, and identifies factors that may affect these measures.

The information in the second section, general tables, is presented in two ways. The first is by county name and then by city. The same information is provided by grouping libraries by population, allowing for easy comparisons of similar libraries.

We wish you well in your efforts to continually improve library services in Montana. If we can provide assistance, please do not hesitate to contact us.

Sincerely,

A handwritten signature in black ink that reads "Darlene Staffeldt". The signature is written in a cursive, flowing style.

Darlene Staffeldt  
Montana State Librarian

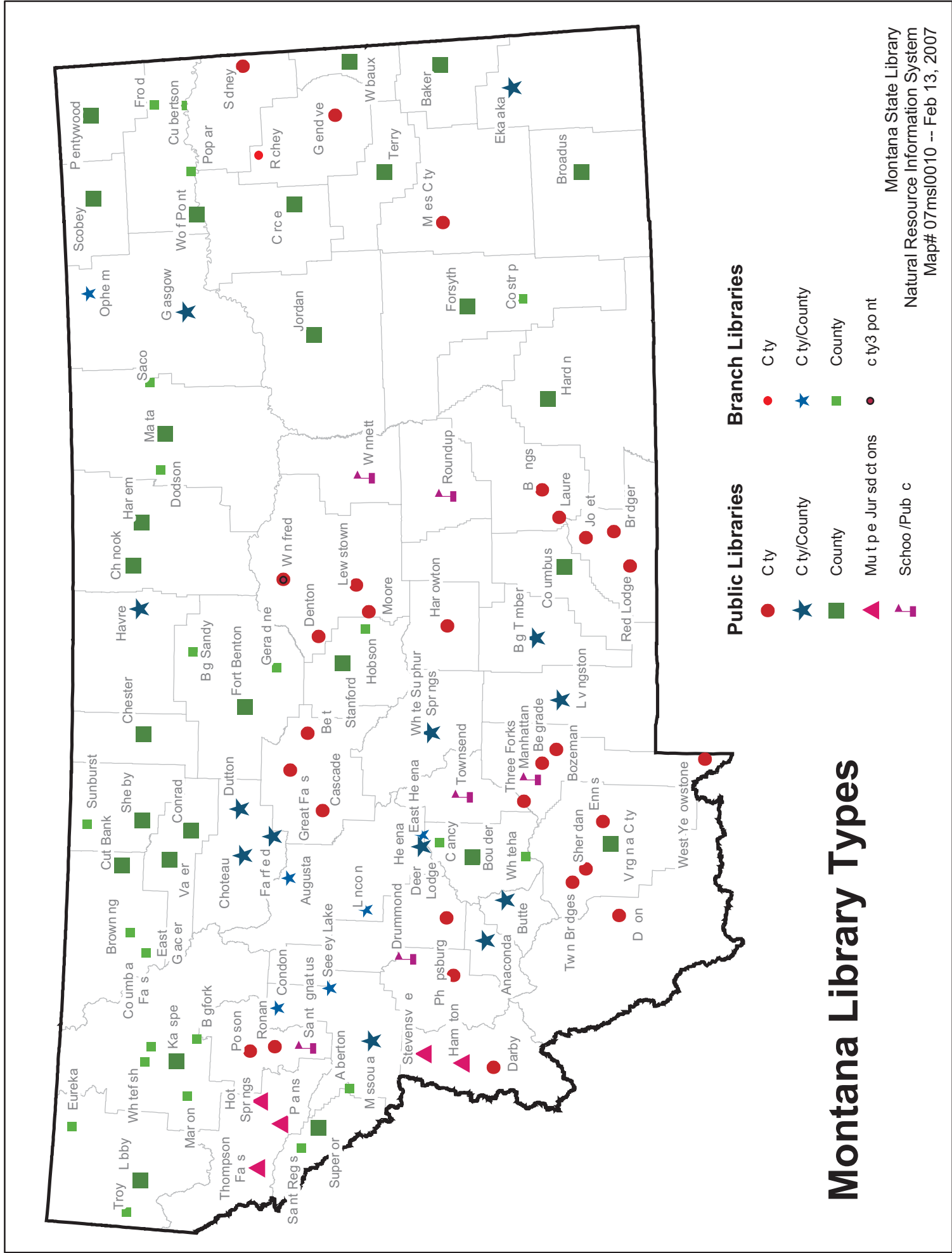

# Montana Library Types

- | Public Libraries          | Branch Libraries |
|---------------------------|------------------|
| ● C ty                    | ● C ty           |
| ★ C ty/County             | ★ C ty/County    |
| ■ County                  | ■ County         |
| ▲ M ult i-P ur s d ct ons | ● c ty3 po nt    |
| ▲ S chool /Pub c          |                  |

# Statewide Library Performance Indicators

|   |   |
|---|---|
| Core Performance Measures.....                  | 1 |
| General and Service Area Population Tables..... | 1 |
| Interpreting Measures.....                      | 1 |
| Visits Per Capita .....                         | 2 |
| Circulation Per Capita.....                     | 3 |
| Collection Turnover Rate .....                  | 4 |
| Income Per Capita .....                         | 5 |

---

# Statewide Library Performance Indicators

---

## Core Performance Measures

Because of their potential applications to library services planning and because of their usefulness as general indicators of library service on a statewide basis, six measures have been designated as core performance measures:

- Visits per capita
- Expenditures per capita
- Holdings per capita
- Turnover rate
- Circulation per capita
- Income per capita

## General and Service Area Population Tables

The following pages provide summary data for these performance measures on a statewide basis. The population of the library service area is also provided. For each measure, the text gives a general description and identifies some of the factors affecting the measure.

In this publication, the general tables are categorized by the county in which the public library resides and report basic library information on a library-by-library basis.

## Interpreting Measures

Although community and individual library circumstances vary, the core measures and general tables can assist Montana's public librarians and trustees as they evaluate library activities and plan improvements in library services. We offer the following suggestions:

- Analyze the library's statistics in terms of library mission, goals, and objectives. Libraries, even in communities of similar size, have varying funding patterns and community expectations for service. A reference and resource library will show a different pattern of statistics than a popular materials library.
- Realize that online databases and the Internet have changed library use patterns. Although statewide and national data have not yet been collected on this service, individual libraries should be tracking this use.
- Remember that performance measure scores are not absolutes. Performance measures are not necessarily precise. Most measures are calculated in percentages and ratios. Do not be too concerned about "decimal points."
- Use performance measures in context. There are not "right" or "wrong" scores for performance measures. One performance measure alone cannot tell a complete story. Performance measure scores should be interpreted in context with each other and with the library's overall service program and budget.
- Exercise patience in working toward improving performance measure scores. Changing a library's score on a performance measure is usually not accomplished overnight. Such a change usually requires work over an extended period. Improving a library's score on selected performance measures has to be a cooperative effort among the library director, library trustees, and the local community.

---

# Visits Per Capita - SFY 2005

---

Visits Per Capita relates the number of people visiting the library to the population served. It can be thought of as representing the average number of times during a year that a member of the community uses the library. Visits Per Capita is calculated by dividing the library total attendance by the service area population.

## ***Factors that Influence the Measure***

- Fluctuation in the size of the service area population
- Library hours of service
- Physical arrangement and convenience of library facilities
- Community awareness of library service
- Special programs--prizes, reading programs, etc.
- Library circulation or acquisitions policies, loan period, fines
- Age, condition, and size of the library's collection

## ***Interpretation and Use***

Visits Per Capita is one measure of the community's use of the library, whether for materials, programs, or meetings. A high score on the measure indicates heavy use of the facility. A low score may indicate several things. For example:

1. The hours the library is open does not fit the needs of the community;
2. The library's collection and/or programming does not meet the community's interests or needs;
3. Residents may be unaware of what the library has to offer;
4. The facility may be uninviting.

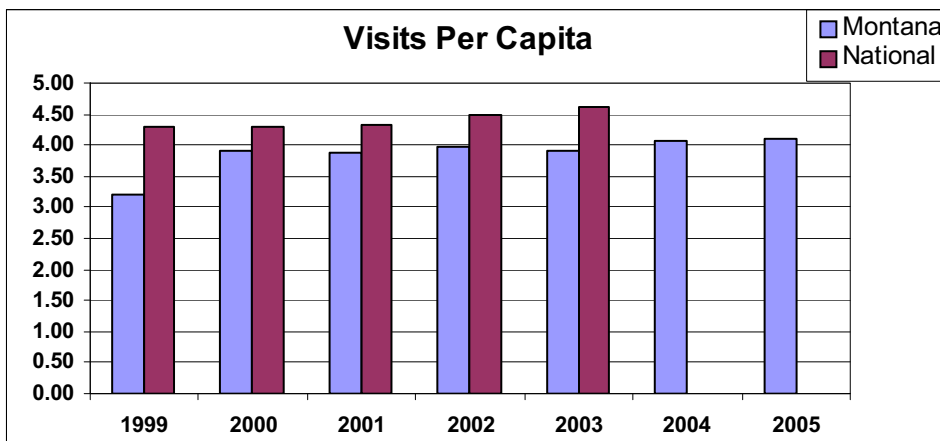
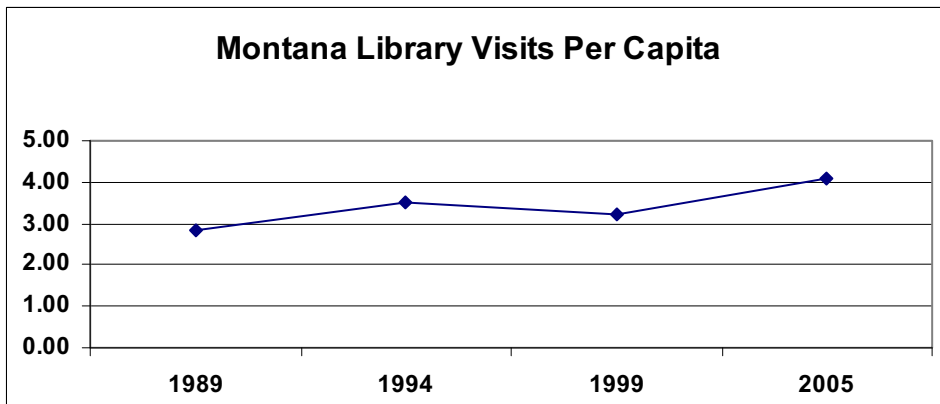



---

# Circulation Per Capita - SFY 2005

---

Circulation Per Capita relates the number of items a library circulates to the population served. It can be thought of as representing the average number of items checked out in a year by a member of the community. Circulation Per Capita is calculated by dividing the library's total annual circulation by the service area population.

## ***Factors that Influence the Measure***

- Fluctuation in the size of the service area population
- Increase or decrease in the number of items circulated annually
- Library circulation or acquisitions policies, loan period, fines
- Special programs--prizes, reading programs, etc.
- Community awareness of library service
- Library hours of service
- Number of library users
- Age, condition, and size of the library's collection
- Physical arrangement and convenience of library facilities

## ***Interpretation and Use***

Circulation Per Capita is another measure of the community's use of the library. A high score on this measure indicates heavy use of the library's circulating materials. A low score may indicate several things. For example:

1. The library's collection may not meet community needs or interests;
2. Community residents may be unaware of the library's resources;
3. The library may have an extensive collection of non-circulating materials.

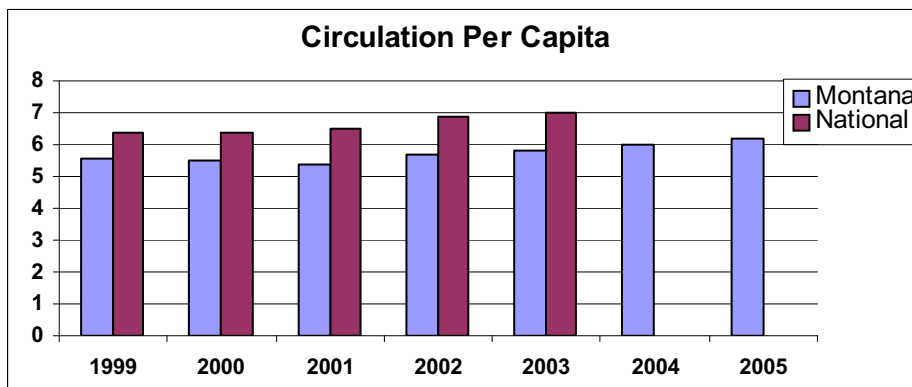
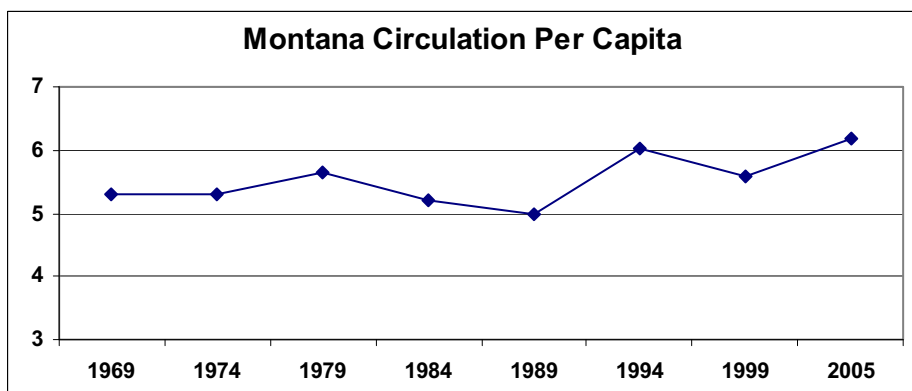

---

# Collection Turnover Rate - SFY 2005

---

Turnover Rate measures the activity of a library's collection, indicating the number of times each unit of library material would have circulated during the year if circulation had been spread evenly throughout the collection. It is calculated by dividing the library's total annual circulation by total library holdings.

## ***Factors that Influence the Measure***

- Increase or decrease in the annual circulation
- Circulation policies--loan period, fines
- Library acquisitions and collection development policies
- Special programs--prizes, reading program, etc.
- Community awareness of library service
- Library hours of service
- Number of library users
- Age, condition, and size of the library's collection
- Physical arrangement and convenience of library facilities

## ***Interpretation and Use***

This measure related strongly to the goals each library has set for meeting the service needs of its community. A library which emphasizes the circulation of popular reading materials will have a higher Turnover Rate than a library which emphasizes subject depth in its collection and has an extensive reference collection.

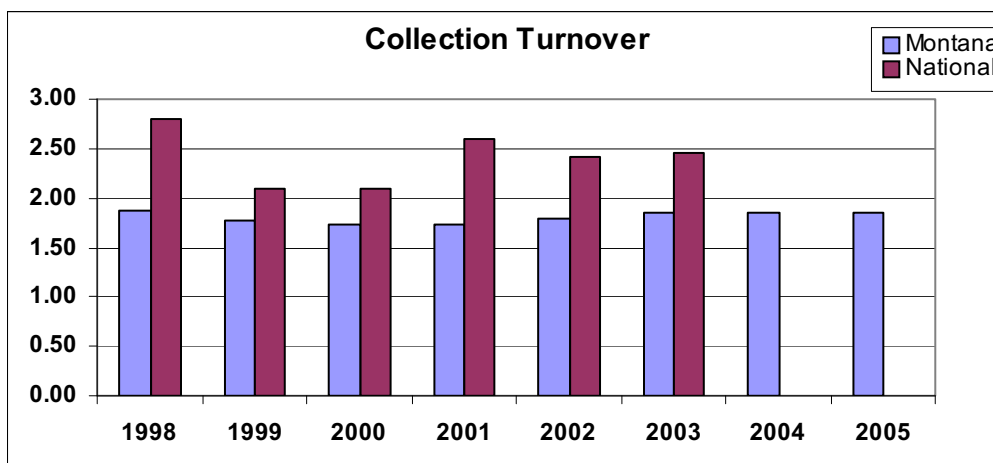
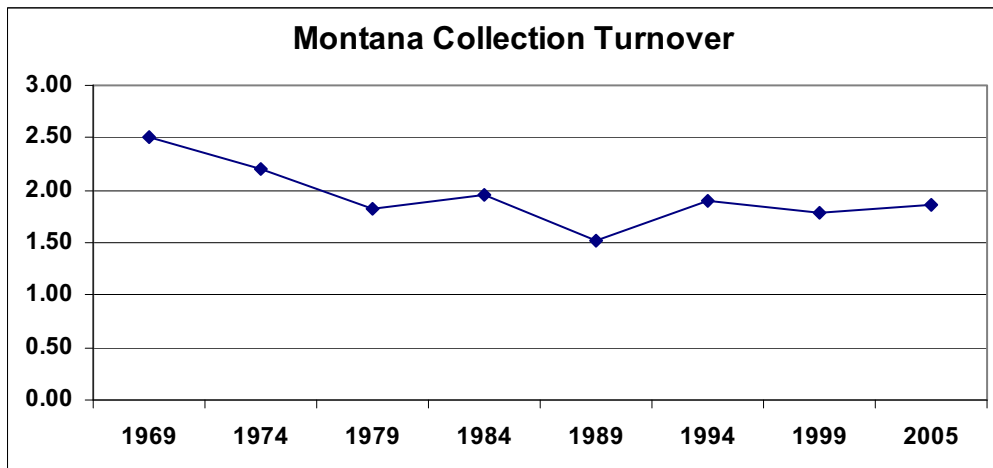

---

# Income Per Capita - SFY 2005

---

Income Per Capita relates library income to the population of the service area served. It is obtained by dividing the library's total income by the service area population. Figures shown here are based on each library's **total income**, which includes city, district, county, state, federal, and other income.

## ***Factors that Influence the Measure***

- Overall local economic conditions
- Changing tax base
- Demands on local government for all public services in general and library service specifically
- Community perception of the importance and value of library service
- Political climate
- Changes in the availability of state and federal grants

## ***Interpretation and Use***

Knowing the extent to which a city, district or county government is providing the financial support possible for its library is valuable information for public librarians and their boards.

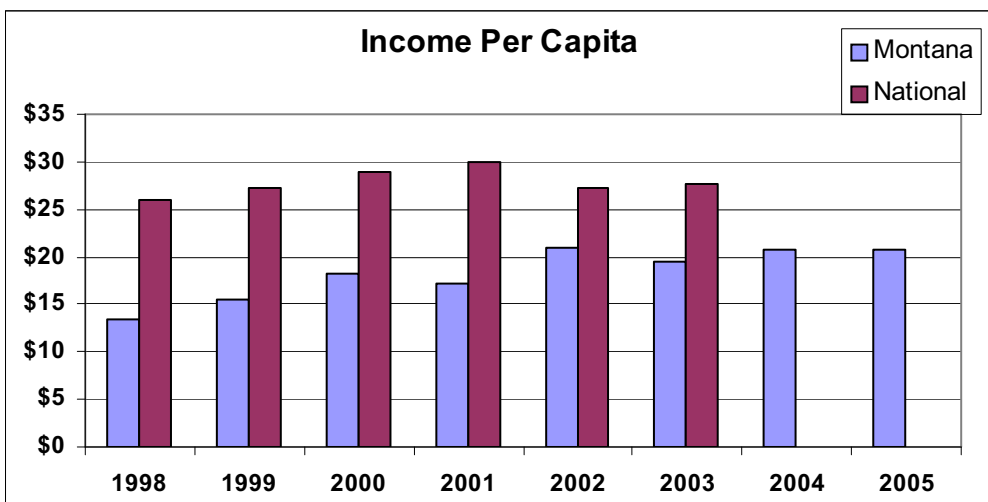
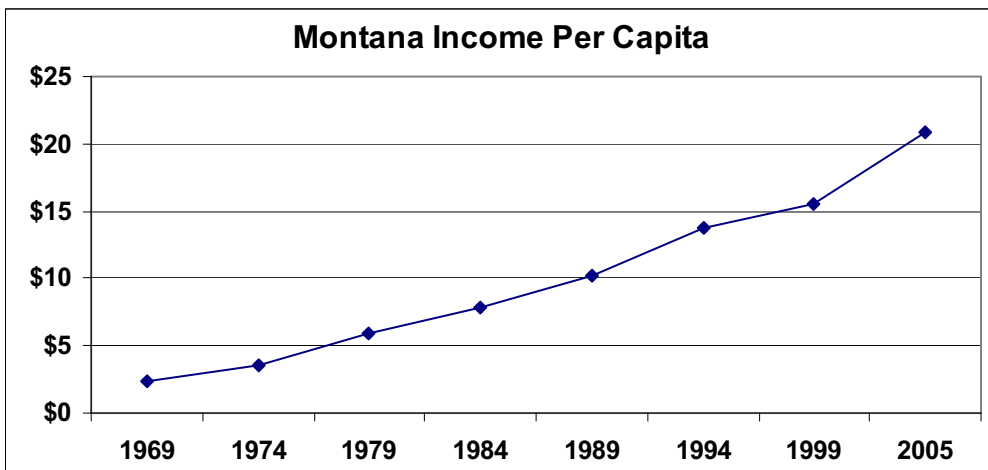

# General and Service Area Population Tables

|  |    |
|--|----|
| General Information .....                          | 6  |
| Staff Information .....                            | 8  |
| Salaries.....                                      | 10 |
| Statewide Mean Yearly Salaries.....                | 13 |
| Library Income .....                               | 14 |
| Library Income by Service Area Population.....     | 18 |
| Expenditures.....                                  | 22 |
| Expenditures by Services Area Population.....      | 26 |
| Collection .....                                   | 30 |
| Collection by Service Area Population.....         | 32 |
| Service Hours .....                                | 36 |
| Service Hours by Service Area Population.....      | 38 |
| Circulation.....                                   | 40 |
| Circulation by Service Area Population .....       | 42 |
| Programs .....                                     | 44 |
| Interlibrary Loans .....                           | 46 |
| Interlibrary Loans by Service Area Population..... | 48 |
| Library Facility Adequacy.....                     | 50 |
| Automation .....                                   | 52 |

## General Information - SFY 2005

| County          | Library Name                            | Registered Borrowers | Percent Registered | Branches | Book-mobiles |
|-----------------|---|----------------------|--------------------|----------|--------------|
| Beaverhead      | Dillon Public Library                   | 2,662                | 28.93%             |          |              |
| Big Horn        | Big Horn County Public Library          | 4,026                | 31.77%             |          |              |
| Blaine          | Blaine County Library                   | 1,356                | 31.54%             |          |              |
|                 | Harlem Public Library                   | NA                   | NA                 |          |              |
| Broadwater      | Broadwater School and Community Library | 2,535                | 57.81%             |          |              |
| Carbon          | Bridger Public Library                  | 1,185                | 52.46%             |          |              |
|                 | Joliet Public Library                   | 410                  | 18.55%             |          |              |
|                 | Red Lodge Carnegie Library              | 3,200                | 62.95%             |          |              |
| Carter          | Ekalaka Public Library                  | 397                  | 29.19%             |          |              |
| Cascade         | Belt Public Library                     | 606                  | 39.82%             |          |              |
|                 | Great Falls Public Library              | 40,346               | 52.31%             |          |              |
|                 | Wedsworth Memorial Library              | 480                  | 28.10%             |          |              |
| Chouteau        | Chouteau County Library                 | 4,225                | 70.77%             | 3        |              |
| Custer          | Miles City Public Library               | 3,548                | 30.34%             |          |              |
| Daniels         | Daniels County Library                  | 1,590                | 78.83%             |          |              |
| Dawson          | Glendive Public Library                 | 4,183                | 46.18%             | 1        |              |
| Deer Lodge      | Hearst Free Library                     | 4,000                | 42.48%             |          |              |
| Fallon          | Fallon County Library                   | 2,188                | 77.12%             |          |              |
| Fergus          | Denton Public Library                   | 286                  | 95.02%             |          |              |
|                 | Lewistown Public Library                | 4,100                | 35.95%             |          |              |
|                 | Moore Public Library                    | NA                   | NA                 |          |              |
| Flathead        | Flathead County Library                 | 49,047               | 65.86%             | 4        |              |
| Gallatin        | Belgrade Community Library              | 7,770                | 75.64%             |          |              |
|                 | Bozeman Public Library                  | 21,894               | 45.80%             |          |              |
|                 | Manhattan Community Library             | 2,280                | 70.94%             |          |              |
|                 | Three Forks Community Library           | 929                  | 26.20%             |          |              |
|                 | West Yellowstone Public Library         | 1,467                | 48.98%             |          |              |
| Garfield        | Garfield County Library                 | 491                  | 38.39%             |          |              |
| Glacier         | Glacier County Library                  | 5,404                | 40.79%             | 2        |              |
| Granite         | Drummond School Community Library       | 364                  | 32.59%             |          |              |
|                 | Philipsburg Public Library              | 374                  | 21.83%             |          |              |
| Hill            | Havre-Hill County Library               | 8,915                | 53.47%             |          |              |
| Jefferson       | Boulder Community Library               | 3,388                | 33.71%             | 2        |              |
| Judith Basin    | Judith Basin County Free Library        | 847                  | 36.37%             | 1        |              |
| Lake            | Polson City Library                     | 7,200                | 61.07%             |          |              |
|                 | Ronan City Library                      | 4,000                | 45.64%             |          |              |
|                 | St Ignatius School-Community Library    | 1,345                | 22.59%             |          |              |
| Lewis and Clark | Lewis and Clark Library                 | 31,005               | 55.65%             | 3        |              |
| Liberty         | Liberty County Library                  | 1,474                | 68.30%             |          |              |
| Lincoln         | Lincoln County Public Library           | 10,591               | 56.22%             | 2        |              |
| Madison         | Madison Valley Public Library           | 1,600                | 141.72%            |          |              |

# General Information - SFY 2005

| County         | Library Name                              | Registered Borrowers | Percent Registered | Branches  | Book-mobiles |
|----------------|---|----------------------|--------------------|-----------|--------------|
| Madison        | Sheridan Public Library                   | 1,027                | 108.33%            |           |              |
|                | Thompson-Hickman County Library           | 2,122                | 51.96%             |           |              |
|                | Twin Bridges Public Library               | 633                  | 91.87%             |           |              |
| McCone         | George McCone Memorial County Library     | 900                  | 45.52%             |           |              |
| Meagher        | Meagher County/City Library               | 748                  | 38.72%             |           |              |
| Mineral        | Mineral County Public Library             | 1,750                | 45.06%             | 2         |              |
| Missoula       | Missoula Public Library                   | 75,917               | 79.24%             | 2         |              |
| Musselshell    | Roundup Community Library                 | 1,917                | 42.63%             |           |              |
| Park           | Livingston-Park County Public Library     | 12,116               | 77.20%             |           |              |
| Petroleum      | Petroleum County School-Community Library | 813                  | 164.91%            |           |              |
| Phillips       | Phillips County Library                   | 2,031                | 44.14%             | 2         |              |
| Pondera        | Conrad Public Library                     | 3,517                | 78.19%             |           |              |
|                | Valier Public Library                     | 591                  | 30.69%             |           |              |
| Powder River   | Henry A Malley Memorial Library           | 1,242                | 66.85%             |           |              |
| Powell         | William K. Kohrs Memorial Library         | NA                   | NA                 |           |              |
| Prairie        | Prairie County Library                    | 611                  | 50.96%             |           |              |
| Ravalli        | Bitterroot Public Library                 | 8,791                | 36.87%             |           |              |
|                | Darby Community Public Library            | NA                   | NA                 |           |              |
|                | North Valley Public Library               | 5,285                | 63.53%             |           |              |
| Richland       | Sidney Public Library                     | 4,475                | 46.29%             |           |              |
| Roosevelt      | Roosevelt County Library                  | 3,106                | 29.25%             | 3         |              |
| Rosebud        | Rosebud County Library                    | 5,343                | 56.94%             | 1         |              |
| Sanders        | Plains Public Library District            | 2,454                | 64.44%             |           |              |
|                | Preston Town County Library               | 1,071                | 63.34%             |           |              |
|                | Thompson Falls Public Library             | 2,199                | 46.51%             |           |              |
| Sheridan       | Sheridan County Library                   | 2,258                | 55.01%             |           |              |
| Silver Bow     | Butte-Silver Bow Public Library           | NA                   | NA                 |           |              |
| Stillwater     | Stillwater County Library                 | 4                    | 0.05%              |           |              |
| Sweet Grass    | Carnegie Public Library                   | 950                  | 26.32%             |           |              |
| Teton          | Choteau Public Library                    | 1,938                | 56.27%             |           |              |
|                | Dutton Public Library                     | 274                  | 19.56%             |           |              |
|                | Fairfield Public Library                  | 564                  | 35.27%             |           |              |
| Toole          | Toole County Library                      | 2,465                | 46.80%             | 1         |              |
| Valley         | Glasgow City-County Library               | 3,972                | 51.75%             | 1         |              |
| Wheatland      | Harlowton Public Library                  | 1,035                | 45.61%             |           |              |
| Wibaux         | Wibaux Public Library                     | 609                  | 57.02%             |           |              |
| Yellowstone    | Laurel Public Library                     | 2,275                | 36.37%             |           |              |
|                | Parmly Billings Library                   | 43,939               | 35.69%             |           |              |
| <b>Totals:</b> |   | <b>440,650</b>       | <b>48.62%</b>      | <b>30</b> | <b>0</b>     |

NA = Data not available because the library has not purged its files in the last three years.

Percent Registered may be greater than 100% because some libraries allow people not in their service area to register.

## Staff Information - SFY 2005

| County          | Library Name                            | Director has MLS | Total FTE w/MLS | Director FTE | Librarian FTE | Other Staff | Total Staff | Service Area Pop |
|-----------------|---|------------------|-----------------|--------------|---------------|-------------|-------------|------------------|
| Beaverhead      | Dillon Public Library                   |                  | 0.00            | 1.00         | 1.40          | 0.88        | 2.28        | 9,202            |
| Big Horn        | Big Horn County Public Library          | Yes              | 1.00            | 1.00         | 4.00          | 1.40        | 5.40        | 12,671           |
| Blaine          | Blaine County Library                   |                  | 0.00            | 0.78         | 1.55          | 0.10        | 1.65        | 4,299            |
|                 | Harlem Public Library                   |                  | 0.00            | 0.63         | 1.13          | 0.00        | 1.13        | 2,710            |
| Broadwater      | Broadwater School and Community Library |                  | 0.00            | 1.00         | 2.18          | 1.00        | 3.18        | 4,385            |
| Carbon          | Bridger Public Library                  |                  | 0.00            | 0.40         | 0.40          | 0.05        | 0.45        | 2,259            |
|                 | Joliet Public Library                   |                  | 0.00            | 0.38         | 0.38          | 0.00        | 0.38        | 2,210            |
|                 | Red Lodge Carnegie Library              |                  | 0.00            | 1.00         | 1.00          | 0.48        | 1.48        | 5,083            |
| Carter          | Ekalaka Public Library                  |                  | 0.00            | 0.50         | 0.50          | 0.00        | 0.50        | 1,360            |
| Cascade         | Belt Public Library                     |                  | 0.00            | 0.55         | 0.55          | 0.00        | 0.55        | 1,522            |
|                 | Great Falls Public Library              | Yes              | 4.60            | 1.00         | 6.60          | 15.45       | 22.05       | 77,128           |
|                 | Wedsworth Memorial Library              |                  | 0.00            | 0.58         | 0.58          | 0.00        | 0.58        | 1,708            |
| Chouteau        | Chouteau County Library                 |                  | 0.00            | 1.00         | 4.08          | 0.60        | 4.68        | 5,970            |
| Custer          | Miles City Public Library               | Yes              | 1.00            | 1.00         | 3.00          | 2.00        | 5.00        | 11,696           |
| Daniels         | Daniels County Library                  |                  | 0.00            | 0.80         | 1.68          | 0.00        | 1.68        | 2,017            |
| Dawson          | Glendive Public Library                 |                  | 0.00            | 1.00         | 1.30          | 2.45        | 3.75        | 9,059            |
| Deer Lodge      | Hearst Free Library                     | Yes              | 1.00            | 1.00         | 2.50          | 0.93        | 3.43        | 9,417            |
| Fallon          | Fallon County Library                   |                  | 0.00            | 1.00         | 1.00          | 2.13        | 3.13        | 2,837            |
| Fergus          | Denton Public Library                   |                  | 0.00            | 0.95         | 0.95          | 0.00        | 0.95        | 301              |
|                 | Lewistown Public Library                |                  | 0.00            | 1.00         | 4.50          | 1.00        | 5.50        | 11,406           |
|                 | Moore Public Library                    |                  | 0.00            | 0.38         | 0.38          | 0.00        | 0.38        | 186              |
| Flathead        | Flathead County Library                 | Yes              | 2.50            | 1.00         | 8.48          | 15.55       | 24.03       | 74,471           |
| Gallatin        | Belgrade Community Library              | Yes              | 1.00            | 1.00         | 1.00          | 2.98        | 3.98        | 10,272           |
|                 | Bozeman Public Library                  | Yes              | 7.45            | 1.00         | 9.20          | 9.13        | 18.33       | 47,805           |
|                 | Manhattan Community Library             |                  | 0.00            | 1.00         | 2.00          | 0.95        | 2.95        | 3,214            |
|                 | Three Forks Community Library           |                  | 0.00            | 1.00         | 1.00          | 0.28        | 1.28        | 3,546            |
|                 | West Yellowstone Public Library         |                  | 0.00            | 1.00         | 2.00          | 0.25        | 2.25        | 2,995            |
| Garfield        | Garfield County Library                 |                  | 0.00            | 0.50         | 0.70          | 0.00        | 0.70        | 1,279            |
| Glacier         | Glacier County Library                  | Yes              | 0.93            | 0.93         | 3.10          | 0.15        | 3.25        | 13,247           |
| Granite         | Drummond School Community Library       |                  | 0.00            | 0.25         | 0.25          | 0.00        | 0.25        | 1,117            |
|                 | Philipsburg Public Library              |                  | 0.00            | 0.38         | 0.40          | 0.00        | 0.40        | 1,713            |
| Hill            | Havre-Hill County Library               |                  | 0.00            | 1.00         | 5.00          | 0.00        | 5.00        | 16,673           |
| Jefferson       | Boulder Community Library               | Yes              | 1.00            | 1.00         | 2.00          | 1.50        | 3.50        | 10,049           |
| Judith Basin    | Judith Basin County Free Library        |                  | 0.00            | 1.00         | 1.70          | 0.15        | 1.85        | 2,329            |
| Lake            | Polson City Library                     |                  | 0.00            | 1.00         | 3.60          | 1.85        | 5.45        | 11,789           |
|                 | Ronan City Library                      |                  | 0.00            | 0.95         | 1.58          | 0.60        | 2.18        | 8,765            |
|                 | St Ignatius School-Community Library    |                  | 0.00            | 0.93         | 1.43          | 0.85        | 2.28        | 5,953            |
| Lewis and Clark | Lewis and Clark Library                 |                  | 5.00            | 1.00         | 11.23         | 14.98       | 26.20       | 55,716           |
| Liberty         | Liberty County Library                  |                  | 0.00            | 1.00         | 1.78          | 0.00        | 1.78        | 2,158            |
| Lincoln         | Lincoln County Public Library           |                  | 1.00            | 1.00         | 6.98          | 1.13        | 8.10        | 18,837           |

## Staff Information - SFY 2005

| County         | Library Name                              | Director has MLS | Total FTE w/MLS | Director FTE | Librarian FTE | Other Staff   | Total Staff   | Service Area Pop |
|----------------|---|------------------|-----------------|--------------|---------------|---------------|---------------|------------------|
| Madison        | Madison Valley Public Library             |                  | 0.00            | 1.00         | 1.50          | 0.00          | 1.50          | 1,129            |
|                | Sheridan Public Library                   |                  | 0.00            | 1.00         | 1.00          | 0.00          | 1.00          | 948              |
|                | Thompson-Hickman County Library           |                  | 0.00            | 1.00         | 1.00          | 0.15          | 1.15          | 4,084            |
|                | Twin Bridges Public Library               |                  | 0.00            | 0.63         | 0.63          | 1.50          | 2.13          | 689              |
| McCone         | George McCone Memorial County Library     |                  | 0.00            | 0.50         | 0.50          | 0.50          | 1.00          | 1,977            |
| Meagher        | Meagher County/City Library               |                  | 0.00            | 1.00         | 1.40          | 0.00          | 1.40          | 1,932            |
| Mineral        | Mineral County Public Library             |                  | 0.00            | 0.63         | 0.98          | 0.75          | 1.73          | 3,884            |
| Missoula       | Missoula Public Library                   |                  | 3.00            | 1.00         | 8.20          | 20.90         | 29.10         | 95,802           |
| Musselshell    | Roundup Community Library                 | Yes              | 1.00            | 1.00         | 1.73          | 0.00          | 1.73          | 4,497            |
| Park           | Livingston-Park County Public Library     | Yes              | 2.00            | 1.00         | 4.85          | 1.75          | 6.60          | 15,694           |
| Petroleum      | Petroleum County School-Community Library |                  | 0.00            | 0.23         | 0.25          | 0.45          | 0.70          | 493              |
| Phillips       | Phillips County Library                   |                  | 0.00            | 1.00         | 1.25          | 0.95          | 2.20          | 4,601            |
| Pondera        | Conrad Public Library                     |                  | 0.00            | 1.00         | 2.48          | 0.00          | 2.48          | 4,498            |
|                | Valier Public Library                     |                  | 0.00            | 0.75         | 0.75          | 0.23          | 0.98          | 1,926            |
| Powder River   | Henry A Malley Memorial Library           |                  | 0.00            | 0.55         | 1.10          | 0.00          | 1.10          | 1,858            |
| Powell         | William K. Kohrs Memorial Library         |                  | 0.00            | 1.00         | 1.73          | 0.00          | 1.73          | 7,180            |
| Prairie        | Prairie County Library                    |                  | 0.00            | 0.70         | 0.70          | 0.08          | 0.78          | 1,199            |
| Ravalli        | Bitterroot Public Library                 |                  | 0.00            | 1.00         | 2.00          | 3.60          | 5.60          | 23,844           |
|                | Darby Community Public Library            |                  | 0.00            | 0.75         | 1.00          | 0.23          | 1.23          | 3,907            |
|                | North Valley Public Library               | Yes              | 0.60            | 0.60         | 2.60          | 0.00          | 2.60          | 8,319            |
| Richland       | Sidney Public Library                     |                  | 1.00            | 1.00         | 2.00          | 2.05          | 4.05          | 9,667            |
| Roosevelt      | Roosevelt County Library                  |                  | 0.00            | 1.00         | 5.35          | 0.00          | 5.35          | 10,620           |
| Rosebud        | Rosebud County Library                    |                  | 0.00            | 1.00         | 3.20          | 1.18          | 4.38          | 9,383            |
| Sanders        | Plains Public Library District            |                  | 0.00            | 0.75         | 0.75          | 0.83          | 1.58          | 3,808            |
|                | Preston Town County Library               |                  | 0.00            | 0.50         | 0.50          | 0.50          | 1.00          | 1,691            |
|                | Thompson Falls Public Library             |                  | 0.00            | 0.80         | 0.80          | 0.70          | 1.50          | 4,728            |
| Sheridan       | Sheridan County Library                   |                  | 0.00            | 1.00         | 2.30          | 0.00          | 2.30          | 4,105            |
| Silver Bow     | Butte-Silver Bow Public Library           |                  | 0.00            | 1.00         | 3.13          | 8.25          | 11.38         | 34,606           |
| Stillwater     | Stillwater County Library                 |                  | 0.00            | 1.00         | 2.00          | 0.40          | 2.40          | 8,195            |
| Sweet Grass    | Carnegie Public Library                   |                  | 0.00            | 0.83         | 1.65          | 0.00          | 1.65          | 3,609            |
| Teton          | Choteau Public Library                    |                  | 0.00            | 0.45         | 1.13          | 0.23          | 1.35          | 3,444            |
|                | Dutton Public Library                     | Yes              | 0.45            | 0.45         | 0.60          | 0.00          | 0.60          | 1,401            |
|                | Fairfield Public Library                  |                  | 0.00            | 0.48         | 0.48          | 0.20          | 0.68          | 1,599            |
| Toole          | Toole County Library                      |                  | 0.00            | 0.78         | 1.73          | 0.00          | 1.73          | 5,267            |
| Valley         | Glasgow City-County Library               |                  | 0.00            | 1.00         | 2.78          | 0.00          | 2.78          | 7,675            |
| Wheatland      | Harlowton Public Library                  |                  | 0.00            | 0.88         | 1.30          | 0.58          | 1.88          | 2,269            |
| Wibaux         | Wibaux Public Library                     |                  | 0.00            | 0.65         | 1.25          | 0.00          | 1.25          | 1,068            |
| Yellowstone    | Laurel Public Library                     |                  | 0.00            | 1.00         | 1.90          | 0.95          | 2.85          | 6,255            |
|                | Parmly Billings Library                   | Yes              | 8.00            | 1.00         | 12.00         | 14.88         | 26.88         | 123,097          |
| <b>Totals:</b> |   |                  | <b>42.53</b>    | <b>65.73</b> | <b>183.48</b> | <b>140.58</b> | <b>324.05</b> | <b>900,302</b>   |



# Salaries

## Population

| Category               | Position                         | High     | Low      |
|------------------------|----------------------------------|----------|----------|
| <b>1,199 and Under</b> |                                  |          |          |
|                        | Library Director                 | \$22,818 | \$12,792 |
|                        | Assistant Director               | \$14,539 | \$14,539 |
|                        | Branch Librarian                 | \$38,584 | \$12,480 |
|                        | Assistant Librarian              | \$12,334 | \$12,334 |
|                        | Assistant Librarian              | \$21,050 | \$16,640 |
|                        | Library Aide                     | \$12,730 | \$12,730 |
|                        | Library Aide                     | \$15,142 | \$11,253 |
|                        | Library Assistant                | \$10,712 | \$10,712 |
|                        | Library Board Chair              | \$16,640 | \$16,640 |
|                        | Library Clerk                    | \$20,280 | \$14,622 |
|                        | Library Staff Member             | \$20,800 | \$13,520 |
|                        | Library Staff Member             | \$23,504 | \$23,504 |
|                        | Library Technician               | \$23,442 | \$23,442 |
|                        | Photograph Archivist             | \$13,520 | \$13,520 |
|                        | Substitute Librarian             | \$11,440 | \$11,440 |
| <b>1,200-1,999</b>     |                                  |          |          |
|                        | Library Director                 | \$22,568 | \$11,960 |
|                        | Assistant Librarian              | \$21,216 | \$13,083 |
|                        | Library Aide                     | \$13,520 | \$13,520 |
|                        | Library Clerk                    | \$15,600 | \$13,478 |
|                        | Library Staff Member             | \$19,323 | \$19,323 |
|                        | Substitute Librarian             | \$13,083 | \$13,000 |
| <b>2,000-3,499</b>     |                                  |          |          |
|                        | Library Director                 | \$46,800 | \$14,040 |
|                        | Community Librarian              | \$23,670 | \$23,670 |
|                        | Assistant Librarian              | \$22,381 | \$13,520 |
|                        | Circulation Librarian            | \$14,768 | \$14,768 |
|                        | Library Aide                     | \$21,195 | \$12,480 |
|                        | Library Associate                | \$15,787 | \$12,854 |
|                        | Library Clerk                    | \$16,640 | \$16,640 |
|                        | Special Librarian                | \$20,800 | \$20,800 |
|                        | Technical Services Director      | \$14,144 | \$14,144 |
|                        | Youth Services Librarian         | \$17,306 | \$17,306 |
| <b>3,500-4,999</b>     |                                  |          |          |
|                        | Library Director                 | \$67,621 | \$14,560 |
|                        | Assistant Director               | \$19,094 | \$19,094 |
|                        | Community Librarian              | \$13,520 | \$13,520 |
|                        | Assistant Librarian              | \$26,686 | \$14,560 |
|                        | Custodian                        | \$11,024 | \$11,024 |
|                        | Information Systems Technician   | \$31,200 | \$31,200 |
|                        | Library Aide                     | \$13,520 | \$13,312 |
|                        | Library Assistant                | \$13,458 | \$13,458 |
|                        | Library Clerk                    | \$21,008 | \$13,000 |
|                        | Library High School Staff Member | \$33,280 | \$33,280 |
|                        | Library Staff Member             | \$17,056 | \$13,728 |
|                        | Youth Services Librarian         | \$16,640 | \$16,640 |
| <b>5,000-9,999</b>     |                                  |          |          |
|                        | Library Director                 | \$41,600 | \$20,800 |
|                        | Assistant Director               | \$22,506 | \$19,240 |
|                        | Community Librarian              | \$16,640 | \$16,640 |

Based on Full Time FTE

# Salaries

## Population

| Category             | Position                        | High     | Low      |
|----------------------|---------------------------------|----------|----------|
|                      | Assistant Librarian             | \$25,730 | \$15,475 |
|                      | Cataloging Technician           | \$17,680 | \$14,144 |
|                      | Circulation Librarian           | \$23,400 | \$16,266 |
|                      | Custodian                       | \$15,600 | \$15,600 |
|                      | Interlibrary Loan Librarian     | \$17,680 | \$17,680 |
|                      | Library Aide                    | \$17,680 | \$12,917 |
|                      | Library Assistant               | \$31,200 | \$18,720 |
|                      | Library Clerk                   | \$20,800 | \$14,144 |
|                      | Library Page                    | \$10,920 | \$10,920 |
|                      | Library Staff Member            | \$14,768 | \$14,768 |
|                      | Substitute Librarian            | \$16,640 | \$16,640 |
|                      | Youth Services Librarian        | \$26,000 | \$10,712 |
| <b>10,000-24,999</b> |                                 |          |          |
|                      | Library Director                | \$38,126 | \$28,122 |
|                      | Assistant Director              | \$29,120 | \$29,120 |
|                      | Adult Basic Education Teacher   | \$21,320 | \$21,320 |
|                      | Assistant Librarian             | \$22,464 | \$15,600 |
|                      | Bookmobile Librarian            | \$22,464 | \$22,464 |
|                      | Circulation Clerk               | \$20,883 | \$17,035 |
|                      | Circulation Librarian           | \$24,856 | \$16,494 |
|                      | Collection Management Librarian | \$24,502 | \$22,630 |
|                      | Custodian                       | \$16,078 | \$16,078 |
|                      | Information Services Librarian  | \$19,802 | \$19,802 |
|                      | Interlibrary Loan Librarian     | \$26,354 | \$26,354 |
|                      | Interlibrary Loan Technician    | \$35,360 | \$35,360 |
|                      | Library Aide                    | \$15,454 | \$11,669 |
|                      | Library Assistant               | \$22,901 | \$11,960 |
|                      | Library Clerk                   | \$18,096 | \$14,810 |
|                      | Library Page                    | \$14,373 | \$14,165 |
|                      | Library Staff Member            | \$26,021 | \$26,021 |
|                      | Network Manager                 | \$28,080 | \$28,080 |
|                      | Public Services Librarian       | \$31,803 | \$20,800 |
|                      | Reference Librarian             | \$35,110 | \$25,626 |
|                      | Systems Administrator           | \$19,198 | \$19,198 |
|                      | Systems Librarian               | \$22,963 | \$22,963 |
|                      | Technical Services Assistant    | \$20,592 | \$20,592 |
|                      | Technical Services Librarian    | \$24,419 | \$20,571 |
|                      | Technology Librarian            | \$27,331 | \$27,331 |
|                      | Youth Services Librarian        | \$29,120 | \$16,640 |
|                      | Youth Worker                    | \$10,712 | \$10,712 |
| <b>Over 25,000</b>   |                                 |          |          |
|                      | Library Director                | \$91,229 | \$42,619 |
|                      | Assistant Director              | \$72,571 | \$43,118 |
|                      | Branch Librarian                | \$39,312 | \$26,437 |
|                      | Information Services Manager    | \$32,718 | \$32,718 |
|                      | Accounting Technician           | \$39,312 | \$39,312 |
|                      | Acquisitions/Periodicals        | \$38,646 | \$38,646 |
|                      | Administrative Assistant        | \$31,554 | \$23,483 |
|                      | Administrative Coordinator      | \$49,234 | \$49,234 |
|                      | Adult Services Librarian        | \$39,749 | \$39,749 |
|                      | Bookmobile Librarian            | \$38,646 | \$38,646 |

Based on Full Time FTE

# Salaries

## Population

| Category | Position                                  | High     | Low      |
|----------|---|----------|----------|
|          | Business Clerk                            | \$28,226 | \$28,226 |
|          | Cataloger                                 | \$37,211 | \$37,211 |
|          | Cataloging Technician                     | \$34,819 | \$34,819 |
|          | Circulation Clerk                         | \$32,781 | \$17,826 |
|          | Circulation Librarian                     | \$45,510 | \$19,989 |
|          | Circulation Supervisor                    | \$34,882 | \$25,646 |
|          | Collection Management Librarian           | \$45,677 | \$37,440 |
|          | Coordinator of Volunteer Services         | \$33,322 | \$33,322 |
|          | Custodian                                 | \$29,245 | \$24,565 |
|          | Finance Administrator                     | \$61,090 | \$61,090 |
|          | Interlibrary Loan Librarian               | \$41,018 | \$30,867 |
|          | Interlibrary Loan Technician              | \$30,264 | \$18,907 |
|          | Library Aide                              | \$20,800 | \$11,253 |
|          | Library Assistant                         | \$32,074 | \$19,406 |
|          | Library Associate                         | \$24,731 | \$24,461 |
|          | Library Clerk                             | \$29,120 | \$17,826 |
|          | Library Page                              | \$18,512 | \$13,915 |
|          | Library Specialist                        | \$26,291 | \$23,358 |
|          | Library Staff Member                      | \$15,725 | \$11,253 |
|          | Library Systems Manager                   | \$52,790 | \$52,790 |
|          | Library Technician                        | \$35,485 | \$20,072 |
|          | Network Manager                           | \$47,674 | \$47,445 |
|          | Outreach Librarian                        | \$41,018 | \$41,018 |
|          | Public Services Librarian                 | \$45,677 | \$35,402 |
|          | Reference Librarian                       | \$43,014 | \$29,640 |
|          | Substitute Librarian                      | \$20,176 | \$20,176 |
|          | Systems Specialist                        | \$30,930 | \$30,930 |
|          | Technical Services and Systems Supervisor | \$41,413 | \$41,413 |
|          | Technical Services Assistant              | \$32,074 | \$23,109 |
|          | Technical Services Clerk                  | \$22,568 | \$22,568 |
|          | Technical Services Director               | \$29,286 | \$29,286 |
|          | Technical Services Librarian              | \$42,536 | \$37,190 |
|          | Technical Services Technician             | \$24,294 | \$22,568 |
|          | Technology Librarian                      | \$34,403 | \$34,403 |
|          | Web Developer/Database Specialist         | \$34,965 | \$34,965 |
|          | Youth Services Librarian                  | \$41,018 | \$28,558 |

# Statewide Mean for Yearly Salaries - SFY 2005

| Position                                  | Number of Positions Reported | Mean Yearly Salary |
|---|------------------------------|--------------------|
| Accounting Technician                     | 1                            | \$39,312.00        |
| Acquisitions/Periodicals                  | 1                            | \$38,646.40        |
| Administrative Assistant                  | 4                            | \$27,549.60        |
| Administrative Coordinator                | 1                            | \$49,233.60        |
| Adult Basic Education Teacher             | 1                            | \$21,320.00        |
| Adult Services Librarian                  | 1                            | \$39,748.80        |
| Assistant Director                        | 8                            | \$33,347.60        |
| Assistant Librarian                       | 36                           | \$17,949.82        |
| Bookmobile Librarian                      | 3                            | \$27,532.27        |
| Branch Librarian                          | 33                           | \$24,038.50        |
| Business Clerk                            | 1                            | \$28,225.60        |
| Cataloger                                 | 1                            | \$37,211.20        |
| Cataloging Technician                     | 4                            | \$20,560.80        |
| Circulation Clerk                         | 20                           | \$22,894.56        |
| Circulation Librarian                     | 17                           | \$23,143.06        |
| Circulation Supervisor                    | 2                            | \$30,264.00        |
| Collection Management Librarian           | 4                            | \$32,562.40        |
| Community Librarian                       | 3                            | \$17,943.47        |
| Coordinator of Volunteer Services         | 1                            | \$33,321.60        |
| Custodian                                 | 8                            | \$21,876.40        |
| Finance Administrator                     | 1                            | \$61,089.60        |
| Information Services Librarian            | 1                            | \$19,801.60        |
| Information Services Manager              | 1                            | \$32,718.40        |
| Information Systems Technician            | 1                            | \$31,200.00        |
| Interlibrary Loan Librarian               | 4                            | \$28,979.60        |
| Interlibrary Loan Technician              | 6                            | \$24,838.67        |
| Library Aide                              | 28                           | \$14,966.34        |
| Library Assistant                         | 41                           | \$20,981.62        |
| Library Associate                         | 6                            | \$19,576.27        |
| Library Board Chair                       | 1                            | \$16,640.00        |
| Library Clerk                             | 41                           | \$17,615.57        |
| Library Director                          | 81                           | \$29,840.81        |
| Library High School Staff Member          | 1                            | \$33,280.00        |
| Library Page                              | 14                           | \$15,600.00        |
| Library Specialist                        | 4                            | \$25,053.60        |
| Library Staff Member                      | 12                           | \$17,875.87        |
| Library Systems Manager                   | 1                            | \$52,790.40        |
| Library Technician                        | 18                           | \$23,397.69        |
| Network Manager                           | 3                            | \$41,066.13        |
| Outreach Librarian                        | 1                            | \$41,017.60        |
| Photograph Archivist                      | 1                            | \$13,520.00        |
| Public Services Librarian                 | 7                            | \$29,045.71        |
| Reference Librarian                       | 19                           | \$35,305.26        |
| Special Librarian                         | 1                            | \$20,800.00        |
| Substitute Librarian                      | 7                            | \$15,374.17        |
| Systems Administrator                     | 1                            | \$19,198.40        |
| Systems Librarian                         | 1                            | \$22,963.20        |
| Systems Specialist                        | 1                            | \$30,929.60        |
| Technical Services and Systems Supervisor | 1                            | \$41,412.80        |
| Technical Services Assistant              | 3                            | \$25,258.13        |
| Technical Services Clerk                  | 1                            | \$22,568.00        |
| Technical Services Director               | 2                            | \$21,715.20        |
| Technical Services Librarian              | 5                            | \$29,444.48        |
| Technical Services Technician             | 3                            | \$23,296.00        |
| Technology Librarian                      | 3                            | \$32,045.87        |
| Web Developer/Database Specialist         | 1                            | \$34,964.80        |
| Youth Services Librarian                  | 23                           | \$26,792.21        |
| Youth Worker                              | 1                            | \$10,712.00        |

# Library Income - SFY 2005

| County          | Library Name                            | Local Income  |           |             | State Income Through Federations |            |
|-----------------|---|---------------|-----------|-------------|----------------------------------|------------|
|                 |   | City/District | County    | Local Total | Coal Severance                   | Base Grant |
| Beaverhead      | Dillon Public Library                   | 52,198        | 32,200    | 84,398      | 852                              | 0          |
| Big Horn        | Big Horn County Public Library          | 0             | 236,950   | 236,950     | 1,186                            | 0          |
| Blaine          | Blaine County Library                   | 0             | 95,300    | 95,300      | 1,040                            | 0          |
|                 | Harlem Public Library                   | 0             | 53,061    | 53,061      | 1,004                            | 0          |
| Broadwater      | Broadwater School and Community Library | 88,366        | 52,923    | 141,289     | 852                              | 0          |
| Carbon          | Bridger Public Library                  | 7,097         | 18,820    | 25,917      | 1,041                            | 0          |
|                 | Joliet Public Library                   | 0             | 13,780    | 13,780      | 1,007                            | 0          |
|                 | Red Lodge Carnegie Library              | 36,327        | 36,433    | 72,760      | 641                              | 0          |
| Carter          | Ekalaka Public Library                  | 4,076         | 7,000     | 11,076      | 753                              | 0          |
| Cascade         | Belt Public Library                     | 2,000         | 13,000    | 15,000      | 1,010                            | 0          |
|                 | Great Falls Public Library              | 720,229       | 170,000   | 890,229     | 1,750                            | 0          |
|                 | Wedsworth Memorial Library              | 0             | 13,000    | 13,000      | 990                              | 0          |
| Chouteau        | Chouteau County Library                 | 0             | 164,650   | 164,650     | 1,268                            | 0          |
| Custer          | Miles City Public Library               | 237,984       | 35,700    | 273,684     | 2,953                            | 0          |
| Daniels         | Daniels County Library                  | 0             | 54,212    | 54,212      | 1,788                            | 0          |
| Dawson          | Glendive Public Library                 | 0             | 152,864   | 152,864     | 753                              | 0          |
| Deer Lodge      | Hearst Free Library                     | 0             | 160,677   | 160,677     | 852                              | 0          |
| Fallon          | Fallon County Library                   | 0             | 148,257   | 148,257     | 753                              | 0          |
| Fergus          | Denton Public Library                   | 4,358         | 2,532     | 6,890       | 1,085                            | 0          |
|                 | Lewistown Public Library                | 170,000       | 49,173    | 219,173     | 1,779                            | 0          |
|                 | Moore Public Library                    | 4,662         | 0         | 4,662       | 1,795                            | 0          |
| Flathead        | Flathead County Library                 | 0             | 1,027,734 | 1,027,734   | 1,648                            | 0          |
| Gallatin        | Belgrade Community Library              | 58,603        | 87,142    | 145,745     | 852                              | 0          |
|                 | Bozeman Public Library                  | 814,705       | 381,930   | 1,196,635   | 852                              | 0          |
|                 | Manhattan Community Library             | 59,379        | 32,702    | 92,081      | 852                              | 0          |
|                 | Three Forks Community Library           | 13,645        | 36,410    | 50,055      | 852                              | 0          |
|                 | West Yellowstone Public Library         | 70,248        | 34,202    | 104,450     | 852                              | 0          |
| Garfield        | Garfield County Library                 | 0             | 21,721    | 21,721      | 753                              | 0          |
| Glacier         | Glacier County Library                  | 0             | 161,640   | 161,640     | 1,193                            | 0          |
| Granite         | Drummond School Community Library       | 24,844        | 0         | 24,844      | 852                              | 0          |
|                 | Philipsburg Public Library              | 0             | 0         | 0           | 852                              | 0          |
| Hill            | Havre-Hill County Library               | 144,883       | 109,000   | 253,883     | 1,968                            | 0          |
| Jefferson       | Boulder Community Library               | 3,000         | 305,150   | 308,150     | 852                              | 0          |
| Judith Basin    | Judith Basin County Free Library        | 0             | 55,100    | 55,100      | 1,211                            | 0          |
| Lake            | Polson City Library                     | 120,402       | 15,315    | 135,717     | 1,623                            | 0          |
|                 | Ronan City Library                      | 10,710        | 11,057    | 21,767      | 1,623                            | 0          |
|                 | St Ignatius School-Community Library    | 498           | 7,428     | 7,926       | 600                              | 0          |
| Lewis and Clark | Lewis and Clark Library                 | 0             | 2,134,917 | 2,134,917   | 4,652                            | 0          |
| Liberty         | Liberty County Library                  | 0             | 69,966    | 69,966      | 962                              | 0          |
| Lincoln         | Lincoln County Public Library           | 0             | 303,734   | 303,734     | 1,648                            | 0          |

| Per Capita/ Sq<br>Mile | State Income<br>InterLibrary<br>Loan | State<br>Total | Federal<br>Income | Other<br>Income | Grand<br>Total<br>Income | Service<br>Pop | Per<br>Capita |
|------------------------|--------------------------------------|----------------|-------------------|-----------------|--------------------------|----------------|---------------|
| 1,447                  | 783                                  | 3,082          | 0                 | 2,162           | 89,642                   | 9,202          | 9.74          |
| 1,734                  | 1,330                                | 4,250          | 0                 | 0               | 241,200                  | 12,671         | 19.04         |
| 683                    | 1,358                                | 3,081          | 0                 | 855             | 99,236                   | 4,299          | 23.08         |
| 519                    | 420                                  | 1,943          | 0                 | 0               | 55,004                   | 2,710          | 20.30         |
| 547                    | 0                                    | 1,399          | 0                 | 2,192           | 144,880                  | 4,385          | 33.04         |
| 270                    | 0                                    | 1,311          | 0                 | 100             | 27,328                   | 2,259          | 12.10         |
| 590                    | 0                                    | 1,597          | 0                 | 2,023           | 17,400                   | 2,210          | 7.87          |
| 285                    | 0                                    | 926            | 0                 | 3,411           | 77,097                   | 5,083          | 15.17         |
| 461                    | 0                                    | 1,214          | 0                 | 2,081           | 14,371                   | 1,360          | 10.57         |
| 152                    | 0                                    | 1,162          | 0                 | 1,500           | 17,662                   | 1,522          | 11.60         |
| 7,829                  | 3,627                                | 13,206         | 0                 | 334,838         | 1,238,273                | 77,128         | 16.05         |
| 170                    | 57                                   | 1,217          | 0                 | 16,962          | 31,179                   | 1,708          | 18.25         |
| 976                    | 731                                  | 2,975          | 0                 | 0               | 167,625                  | 5,970          | 28.08         |
| 1,519                  | 1,338                                | 5,810          | 0                 | 1,500           | 280,994                  | 11,696         | 24.02         |
| 338                    | 165                                  | 2,291          | 0                 | 2,645           | 59,148                   | 2,017          | 29.32         |
| 1,122                  | 753                                  | 2,628          | 0                 | 1,689           | 157,181                  | 9,059          | 17.35         |
| 997                    | 1,901                                | 3,749          | 0                 | 3,364           | 167,790                  | 9,417          | 17.82         |
| 437                    | 1,014                                | 2,204          | 0                 | 4,615           | 155,076                  | 2,837          | 54.66         |
| 51                     | 0                                    | 1,136          | 1,536             | 0               | 9,562                    | 301            | 31.77         |
| 1,511                  | 2,296                                | 5,586          | 0                 | 32,922          | 257,681                  | 11,406         | 22.59         |
| 31                     | 0                                    | 1,826          | 0                 | 688             | 7,176                    | 186            | 38.58         |
| 7,809                  | 7,640                                | 17,097         | 13,052            | 103,818         | 1,161,701                | 74,471         | 15.60         |
| 1,038                  | 7,447                                | 9,336          | 0                 | 8,557           | 163,638                  | 10,272         | 15.93         |
| 4,881                  | 10,432                               | 16,165         | 0                 | 0               | 1,212,800                | 47,805         | 25.37         |
| 325                    | 0                                    | 1,177          | 0                 | 250             | 93,508                   | 3,214          | 29.09         |
| 358                    | 1,254                                | 2,464          | 0                 | 13,052          | 65,571                   | 3,546          | 18.49         |
| 325                    | 7,319                                | 8,497          | 0                 | 900             | 113,847                  | 2,995          | 38.01         |
| 584                    | 0                                    | 1,336          | 0                 | 0               | 23,057                   | 1,279          | 18.03         |
| 1,594                  | 981                                  | 3,768          | 0                 | 18,210          | 183,618                  | 13,247         | 13.86         |
| 146                    | 0                                    | 998            | 0                 | 0               | 25,842                   | 1,117          | 23.14         |
| 300                    | 0                                    | 1,152          | 0                 | 3,720           | 4,872                    | 1,713          | 2.84          |
| 1,921                  | 2,023                                | 5,912          | 1,205             | 0               | 261,000                  | 16,673         | 15.65         |
| 1,149                  | 1,765                                | 3,766          | 0                 | 2,500           | 314,416                  | 10,049         | 31.29         |
| 412                    | 750                                  | 2,373          | 0                 | 0               | 57,473                   | 2,329          | 24.68         |
| 1,223                  | 693                                  | 3,539          | 0                 | 73,542          | 212,798                  | 11,789         | 18.05         |
| 907                    | 646                                  | 3,176          | 0                 | 45,126          | 70,069                   | 8,765          | 7.99          |
| 1,100                  | 0                                    | 1,700          | 0                 | 150             | 9,776                    | 5,953          | 1.64          |
| 5,808                  | 4,598                                | 15,058         | 0                 | 126,085         | 2,276,060                | 55,716         | 40.85         |
| 352                    | 1,575                                | 2,889          | 0                 | 30              | 72,885                   | 2,158          | 33.77         |
| 2,203                  | 2,773                                | 6,624          | 0                 | 24,119          | 334,477                  | 18,837         | 17.76         |

# Library Income - SFY 2005

| County         | Library Name                              | Local Income     |                   |                  | State Income Through Federations |            |
|----------------|---|------------------|-------------------|------------------|----------------------------------|------------|
|                |   | City/District    | County            | Local Total      | Coal Severance                   | Base Grant |
| Madison        | Madison Valley Public Library             | 14,653           | 17,054            | 31,707           | 852                              | 0          |
|                | Sheridan Public Library                   | 10,079           | 17,054            | 27,133           | 852                              | 0          |
|                | Thompson-Hickman County Library           | 1,500            | 70,442            | 71,942           | 852                              | 0          |
|                | Twin Bridges Public Library               | 4,000            | 17,054            | 21,054           | 852                              | 0          |
| McCone         | George McCone Memorial County Library     | 0                | 32,400            | 32,400           | 753                              | 0          |
| Meagher        | Meagher County/City Library               | 1,506            | 36,808            | 38,314           | 852                              | 0          |
| Mineral        | Mineral County Public Library             | 0                | 50,251            | 50,251           | 1,623                            | 0          |
| Missoula       | Missoula Public Library                   | 0                | 1,807,461         | 1,807,461        | 3,713                            | 0          |
| Musselshell    | Roundup Community Library                 | 84,839           | 4,000             | 88,839           | 1,035                            | 0          |
| Park           | Livingston-Park County Public Library     | 126,729          | 166,151           | 292,880          | 852                              | 0          |
| Petroleum      | Petroleum County School-Community Library | 23,631           | 12,026            | 35,657           | 1,141                            | 0          |
| Phillips       | Phillips County Library                   | 0                | 69,800            | 69,800           | 1,788                            | 0          |
| Pondera        | Conrad Public Library                     | 27,470           | 76,623            | 104,093          | 617                              | 0          |
|                | Valier Public Library                     | 6,000            | 57,587            | 63,587           | 687                              | 0          |
| Powder River   | Henry A Malley Memorial Library           | 0                | 47,890            | 47,890           | 753                              | 0          |
| Powell         | William K. Kohrs Memorial Library         | 50,202           | 4,000             | 54,202           | 852                              | 0          |
| Prairie        | Prairie County Library                    | 0                | 28,131            | 28,131           | 240                              | 0          |
| Ravalli        | Bitterroot Public Library                 | 256,558          | 10,663            | 267,221          | 1,548                            | 0          |
|                | Darby Community Public Library            | 34,151           | 8,553             | 42,704           | 1,548                            | 0          |
|                | North Valley Public Library               | 100,000          | 4,580             | 104,580          | 1,548                            | 0          |
| Richland       | Sidney Public Library                     | 80,000           | 88,097            | 168,097          | 809                              | 0          |
| Roosevelt      | Roosevelt County Library                  | 6,360            | 219,977           | 226,337          | 1,788                            | 0          |
| Rosebud        | Rosebud County Library                    | 0                | 146,562           | 146,562          | 1,648                            | 0          |
| Sanders        | Plains Public Library District            | 6,988            | 56,396            | 63,384           | 1,648                            | 0          |
|                | Preston Town County Library               | 4,028            | 16,797            | 20,825           | 1,623                            | 0          |
|                | Thompson Falls Public Library             | 52,319           | 10,819            | 63,138           | 1,648                            | 0          |
| Sheridan       | Sheridan County Library                   | 0                | 109,274           | 109,274          | 1,788                            | 0          |
| Silver Bow     | Butte-Silver Bow Public Library           | 0                | 639,941           | 639,941          | 852                              | 0          |
| Stillwater     | Stillwater County Library                 | 0                | 124,765           | 124,765          | 1,035                            | 0          |
| Sweet Grass    | Carnegie Public Library                   | 48,345           | 25,464            | 73,809           | 1,077                            | 0          |
| Teton          | Choteau Public Library                    | 8,474            | 41,273            | 49,747           | 734                              | 0          |
|                | Dutton Public Library                     | 4,500            | 10,154            | 14,654           | 716                              | 0          |
|                | Fairfield Public Library                  | 4,384            | 19,608            | 23,992           | 736                              | 0          |
| Toole          | Toole County Library                      | 0                | 99,800            | 99,800           | 971                              | 0          |
| Valley         | Glasgow City-County Library               | 25,000           | 130,476           | 155,476          | 2,539                            | 0          |
| Wheatland      | Harlowton Public Library                  | 45,777           | 3,052             | 48,829           | 1,093                            | 0          |
| Wibaux         | Wibaux Public Library                     | 0                | 32,174            | 32,174           | 753                              | 0          |
| Yellowstone    | Laurel Public Library                     | 127,050          | 0                 | 127,050          | 983                              | 0          |
|                | Parmly Billings Library                   | 1,611,611        | 440,000           | 2,051,611        | 961                              | 0          |
| <b>Totals:</b> |   | <b>5,414,368</b> | <b>11,058,837</b> | <b>6,473,205</b> | <b>96,206</b>                    | <b>0</b>   |

| Per Capita/ Sq<br>Mile | State Income<br>InterLibrary<br>Loan | State<br>Total | Federal<br>Income | Other<br>Income  | Grand<br>Total<br>Income | Service<br>Pop | Per<br>Capita |
|------------------------|--------------------------------------|----------------|-------------------|------------------|--------------------------|----------------|---------------|
| 252                    | 764                                  | 1,868          | 0                 | 9,400            | 42,975                   | 1,129          | 38.06         |
| 213                    | 0                                    | 1,065          | 0                 | 7,388            | 35,586                   | 948            | 37.54         |
| 426                    | 0                                    | 1,278          | 0                 | 1,245            | 74,465                   | 4,084          | 18.23         |
| 135                    | 0                                    | 987            | 0                 | 5,465            | 27,506                   | 689            | 39.92         |
| 453                    | 0                                    | 1,206          | 0                 | 0                | 33,606                   | 1,977          | 17.00         |
| 424                    | 354                                  | 1,630          | 0                 | 1,310            | 41,254                   | 1,932          | 21.35         |
| 501                    | 143                                  | 2,267          | 2,353             | 917              | 55,788                   | 3,884          | 14.36         |
| 9,657                  | 6,692                                | 20,063         | 0                 | 64,318           | 1,891,842                | 95,802         | 19.75         |
| 625                    | 170                                  | 1,829          | 0                 | 1,407            | 92,075                   | 4,497          | 20.47         |
| 1,801                  | 957                                  | 3,610          | 0                 | 14,998           | 311,488                  | 15,694         | 19.85         |
| 211                    | 396                                  | 1,748          | 0                 | 8,376            | 45,781                   | 493            | 92.86         |
| 956                    | 85                                   | 2,829          | 0                 | 3,047            | 75,676                   | 4,601          | 16.45         |
| 578                    | 717                                  | 1,912          | 240               | 8,230            | 114,475                  | 4,498          | 25.45         |
| 213                    | 232                                  | 1,132          | 0                 | 0                | 64,719                   | 1,926          | 33.60         |
| 506                    | 137                                  | 1,395          | 0                 | 7,355            | 56,640                   | 1,858          | 30.48         |
| 933                    | 1,026                                | 2,811          | 0                 | 9,383            | 66,396                   | 7,180          | 9.25          |
| 288                    | 316                                  | 844            | 0                 | 2,387            | 31,362                   | 1,199          | 26.16         |
| 2,406                  | 2,212                                | 6,166          | 0                 | 380,057          | 653,444                  | 23,844         | 27.40         |
| 518                    | 0                                    | 2,066          | 0                 | 78,531           | 123,301                  | 3,907          | 31.56         |
| 851                    | 0                                    | 2,399          | 0                 | 4,907            | 111,886                  | 8,319          | 13.45         |
| 1,153                  | 1,872                                | 3,835          | 311               | 1,005            | 173,248                  | 9,667          | 17.92         |
| 1,274                  | 877                                  | 3,939          | 264               | 20,075           | 250,615                  | 10,620         | 23.60         |
| 1,596                  | 3,146                                | 6,390          | 0                 | 64,143           | 217,095                  | 9,383          | 23.14         |
| 442                    | 849                                  | 2,939          | 0                 | 10,463           | 76,786                   | 3,808          | 20.16         |
| 235                    | 0                                    | 1,858          | 0                 | 4,758            | 27,441                   | 1,691          | 16.23         |
| 598                    | 641                                  | 2,887          | 0                 | 18,488           | 84,513                   | 4,728          | 17.88         |
| 567                    | 519                                  | 2,874          | 0                 | 3,101            | 115,249                  | 4,105          | 28.08         |
| 3,467                  | 3,881                                | 8,200          | 0                 | 1,319            | 649,460                  | 34,606         | 18.77         |
| 980                    | 28                                   | 2,043          | 0                 | 5,755            | 132,563                  | 8,195          | 16.18         |
| 536                    | 575                                  | 2,188          | 0                 | 3,327            | 79,324                   | 3,609          | 21.98         |
| 428                    | 217                                  | 1,379          | 0                 | 11,220           | 62,346                   | 3,444          | 18.10         |
| 285                    | 0                                    | 1,001          | 0                 | 3,073            | 18,728                   | 1,401          | 13.37         |
| 214                    | 42                                   | 993            | 0                 | 4,766            | 29,751                   | 1,599          | 18.61         |
| 704                    | 0                                    | 1,675          | 0                 | 1,449            | 102,924                  | 5,267          | 19.54         |
| 1,239                  | 2,022                                | 5,800          | 0                 | 4,230            | 165,506                  | 7,675          | 21.56         |
| 362                    | 0                                    | 1,455          | 0                 | 5,464            | 55,748                   | 2,269          | 24.57         |
| 192                    | 740                                  | 1,685          | 0                 | 3,502            | 37,361                   | 1,068          | 34.98         |
| 632                    | 90                                   | 1,705          | 0                 | 7,129            | 135,884                  | 6,255          | 21.72         |
| 12,322                 | 1,930                                | 15,213         | 5,871             | 344,010          | 2,416,705                | 123,097        | 19.63         |
| <b>103,279</b>         | <b>97,300</b>                        | <b>296,785</b> | <b>24,832</b>     | <b>1,959,604</b> | <b>18,754,426</b>        | <b>900,302</b> | <b>20.83</b>  |



# Library Income by Service Area Population-SFY 2005

| County               | Library Name                            | Local Income     |                  |                    | State Income  |                                  |
|----------------------|---|------------------|------------------|--------------------|---------------|----------------------------------|
|                      |   | City Income      | County Income    | Total Local Income | Through Coal  | Federations Severance Base Grant |
| <b>Over 25,000</b>   |   |                  |                  |                    |               |                                  |
| Gallatin             | Bozeman Public Library                  | 814,705          | 381,930          | 1,196,635          | 852           | 0                                |
| Silver Bow           | Butte-Silver Bow Public Library         | 0                | 639,941          | 639,941            | 852           | 0                                |
| Flathead             | Flathead County Library                 | 0                | 1,027,734        | 1,027,734          | 1,648         | 0                                |
| Cascade              | Great Falls Public Library              | 720,229          | 170,000          | 890,229            | 1,750         | 0                                |
| Lewis and Clark      | Lewis and Clark Library                 | 0                | 2,134,917        | 2,134,917          | 4,652         | 0                                |
| Missoula             | Missoula Public Library                 | 0                | 1,807,461        | 1,807,461          | 3,713         | 0                                |
| Yellowstone          | Parmly Billings Library                 | 1,611,611        | 440,000          | 2,051,611          | 961           | 0                                |
| <b>Totals</b>        |   | <b>3,146,545</b> | <b>6,601,983</b> | <b>9,748,528</b>   | <b>14,428</b> | <b>0</b>                         |
| <b>10,000-24,999</b> |   |                  |                  |                    |               |                                  |
| Gallatin             | Belgrade Community Library              | 58,603           | 87,142           | 145,745            | 852           | 0                                |
| Big Horn             | Big Horn County Public Library          | 0                | 236,950          | 236,950            | 1,186         | 0                                |
| Ravalli              | Bitterroot Public Library               | 256,558          | 10,663           | 267,221            | 1,548         | 0                                |
| Jefferson            | Boulder Community Library               | 3,000            | 305,150          | 308,150            | 852           | 0                                |
| Glacier              | Glacier County Library                  | 0                | 161,640          | 161,640            | 1,193         | 0                                |
| Hill                 | Havre-Hill County Library               | 144,883          | 109,000          | 253,883            | 1,968         | 0                                |
| Fergus               | Lewistown Public Library                | 170,000          | 49,173           | 219,173            | 1,779         | 0                                |
| Lincoln              | Lincoln County Public Library           | 0                | 303,734          | 303,734            | 1,648         | 0                                |
| Park                 | Livingston-Park County Public Library   | 126,729          | 166,151          | 292,880            | 852           | 0                                |
| Custer               | Miles City Public Library               | 237,984          | 35,700           | 273,684            | 2,953         | 0                                |
| Lake                 | Polson City Library                     | 120,402          | 15,315           | 135,717            | 1,623         | 0                                |
| Roosevelt            | Roosevelt County Library                | 6,360            | 219,977          | 226,337            | 1,788         | 0                                |
| <b>Totals</b>        |   | <b>1,124,519</b> | <b>1,700,595</b> | <b>2,825,114</b>   | <b>18,242</b> | <b>0</b>                         |
| <b>5,000-9,999</b>   |   |                  |                  |                    |               |                                  |
| Chouteau             | Chouteau County Library                 | 0                | 164,650          | 164,650            | 1,268         | 0                                |
| Beaverhead           | Dillon Public Library                   | 52,198           | 32,200           | 84,398             | 852           | 0                                |
| Valley               | Glasgow City-County Library             | 25,000           | 130,476          | 155,476            | 2,539         | 0                                |
| Dawson               | Glendive Public Library                 | 0                | 152,864          | 152,864            | 753           | 0                                |
| Deer Lodge           | Hearst Free Library                     | 0                | 160,677          | 160,677            | 852           | 0                                |
| Yellowstone          | Laurel Public Library                   | 127,050          | 0                | 127,050            | 983           | 0                                |
| Ravalli              | North Valley Public Library             | 100,000          | 4,580            | 104,580            | 1,548         | 0                                |
| Carbon               | Red Lodge Carnegie Library              | 36,327           | 36,433           | 72,760             | 641           | 0                                |
| Lake                 | Ronan City Library                      | 10,710           | 11,057           | 21,767             | 1,623         | 0                                |
| Rosebud              | Rosebud County Library                  | 0                | 146,562          | 146,562            | 1,648         | 0                                |
| Richland             | Sidney Public Library                   | 80,000           | 88,097           | 168,097            | 809           | 0                                |
| Lake                 | St Ignatius School-Community Library    | 498              | 7,428            | 7,926              | 600           | 0                                |
| Stillwater           | Stillwater County Library               | 0                | 124,765          | 124,765            | 1,035         | 0                                |
| Toole                | Toole County Library                    | 0                | 99,800           | 99,800             | 971           | 0                                |
| Powell               | William K. Kohrs Memorial Library       | 50,202           | 4,000            | 54,202             | 852           | 0                                |
| <b>Totals</b>        |   | <b>481,985</b>   | <b>1,163,589</b> | <b>1,645,574</b>   | <b>16,974</b> | <b>0</b>                         |
| <b>3,500-4,999</b>   |   |                  |                  |                    |               |                                  |
| Blaine               | Blaine County Library                   | 0                | 95,300           | 95,300             | 1,040         | 0                                |
| Broadwater           | Broadwater School and Community Library | 88,366           | 52,923           | 141,289            | 852           | 0                                |
| Sweet Grass          | Carnegie Public Library                 | 48,345           | 25,464           | 73,809             | 1,077         | 0                                |
| Pondera              | Conrad Public Library                   | 27,470           | 76,623           | 104,093            | 617           | 0                                |
| Ravalli              | Darby Community Public Library          | 34,151           | 8,553            | 42,704             | 1,548         | 0                                |
| Mineral              | Mineral County Public Library           | 0                | 50,251           | 50,251             | 1,623         | 0                                |
| Phillips             | Phillips County Library                 | 0                | 69,800           | 69,800             | 1,788         | 0                                |

| PerCapita/<br>Sq Mile | State Income<br>Interlibrary<br>Loan | Total State<br>Income | Federal<br>Income | Other<br>Income | Total<br>Income   | Service<br>Pop | Per<br>Capita |
|-----------------------|--------------------------------------|-----------------------|-------------------|-----------------|-------------------|----------------|---------------|
| 4,881                 | 10,432                               | 16,165                | 0                 | 0               | 1,212,800         | 47,805         | 25.37         |
| 3,467                 | 3,881                                | 8,200                 | 0                 | 1,319           | 649,460           | 34,606         | 18.77         |
| 7,809                 | 7,640                                | 17,097                | 13,052            | 103,818         | 1,161,701         | 74,471         | 15.60         |
| 7,829                 | 3,627                                | 13,206                | 0                 | 334,838         | 1,238,273         | 77,128         | 16.05         |
| 5,808                 | 4,598                                | 15,058                | 0                 | 126,085         | 2,276,060         | 55,716         | 40.85         |
| 9,657                 | 6,692                                | 20,063                | 0                 | 64,318          | 1,891,842         | 95,802         | 19.75         |
| 12,322                | 1,930                                | 15,213                | 5,871             | 344,010         | 2,416,705         | 123,097        | 19.63         |
| <b>51,773</b>         | <b>38,801</b>                        | <b>105,002</b>        | <b>18,923</b>     | <b>974,388</b>  | <b>10,846,841</b> | <b>508,625</b> | <b>21.33</b>  |
| 1,038                 | 7,447                                | 9,336                 | 0                 | 8,557           | 163,638           | 10,272         | 15.93         |
| 1,734                 | 1,330                                | 4,250                 | 0                 | 0               | 241,200           | 12,671         | 19.04         |
| 2,406                 | 2,212                                | 6,166                 | 0                 | 380,057         | 653,444           | 23,844         | 27.40         |
| 1,149                 | 1,765                                | 3,766                 | 0                 | 2,500           | 314,416           | 10,049         | 31.29         |
| 1,594                 | 981                                  | 3,768                 | 0                 | 18,210          | 183,618           | 13,247         | 13.86         |
| 1,921                 | 2,023                                | 5,912                 | 1,205             | 0               | 261,000           | 16,673         | 15.65         |
| 1,511                 | 2,296                                | 5,586                 | 0                 | 32,922          | 257,681           | 11,406         | 22.59         |
| 2,203                 | 2,773                                | 6,624                 | 0                 | 24,119          | 334,477           | 18,837         | 17.76         |
| 1,801                 | 957                                  | 3,610                 | 0                 | 14,998          | 311,488           | 15,694         | 19.85         |
| 1,519                 | 1,338                                | 5,810                 | 0                 | 1,500           | 280,994           | 11,696         | 24.02         |
| 1,223                 | 693                                  | 3,539                 | 0                 | 73,542          | 212,798           | 11,789         | 18.05         |
| 1,274                 | 877                                  | 3,939                 | 264               | 20,075          | 250,615           | 10,620         | 23.60         |
| <b>19,373</b>         | <b>24,692</b>                        | <b>62,307</b>         | <b>1,469</b>      | <b>576,480</b>  | <b>3,465,370</b>  | <b>166,798</b> | <b>20.78</b>  |
| 976                   | 731                                  | 2,975                 | 0                 | 0               | 167,625           | 5,970          | 28.08         |
| 1,447                 | 783                                  | 3,082                 | 0                 | 2,162           | 89,642            | 9,202          | 9.74          |
| 1,239                 | 2,022                                | 5,800                 | 0                 | 4,230           | 165,506           | 7,675          | 21.56         |
| 1,122                 | 753                                  | 2,628                 | 0                 | 1,689           | 157,181           | 9,059          | 17.35         |
| 997                   | 1,901                                | 3,749                 | 0                 | 3,364           | 167,790           | 9,417          | 17.82         |
| 632                   | 90                                   | 1,705                 | 0                 | 7,129           | 135,884           | 6,255          | 21.72         |
| 851                   | 0                                    | 2,399                 | 0                 | 4,907           | 111,886           | 8,319          | 13.45         |
| 285                   | 0                                    | 926                   | 0                 | 3,411           | 77,097            | 5,083          | 15.17         |
| 907                   | 646                                  | 3,176                 | 0                 | 45,126          | 70,069            | 8,765          | 7.99          |
| 1,596                 | 3,146                                | 6,390                 | 0                 | 64,143          | 217,095           | 9,383          | 23.14         |
| 1,153                 | 1,872                                | 3,835                 | 311               | 1,005           | 173,248           | 9,667          | 17.92         |
| 1,100                 | 0                                    | 1,700                 | 0                 | 150             | 9,776             | 5,953          | 1.64          |
| 980                   | 28                                   | 2,043                 | 0                 | 5,755           | 132,563           | 8,195          | 16.18         |
| 704                   | 0                                    | 1,675                 | 0                 | 1,449           | 102,924           | 5,267          | 19.54         |
| 933                   | 1,026                                | 2,811                 | 0                 | 9,383           | 66,396            | 7,180          | 9.25          |
| <b>14,922</b>         | <b>12,998</b>                        | <b>44,894</b>         | <b>311</b>        | <b>153,903</b>  | <b>1,844,682</b>  | <b>115,390</b> | <b>15.99</b>  |
| 683                   | 1,358                                | 3,081                 | 0                 | 855             | 99,236            | 4,299          | 23.08         |
| 547                   | 0                                    | 1,399                 | 0                 | 2,192           | 144,880           | 4,385          | 33.04         |
| 536                   | 575                                  | 2,188                 | 0                 | 3,327           | 79,324            | 3,609          | 21.98         |
| 578                   | 717                                  | 1,912                 | 240               | 8,230           | 114,475           | 4,498          | 25.45         |
| 518                   | 0                                    | 2,066                 | 0                 | 78,531          | 123,301           | 3,907          | 31.56         |
| 501                   | 143                                  | 2,267                 | 2,353             | 917             | 55,788            | 3,884          | 14.36         |
| 956                   | 85                                   | 2,829                 | 0                 | 3,047           | 75,676            | 4,601          | 16.45         |

# Library Income by Service Area Population-SFY 2005

| County                 | Library Name                              | Local Income     |                   |                    | State Income  |                                  |
|------------------------|---|------------------|-------------------|--------------------|---------------|----------------------------------|
|                        |   | City Income      | County Income     | Total Local Income | Through Coal  | Federations Severance Base Grant |
| Sanders                | Plains Public Library District            | 6,988            | 56,396            | 63,384             | 1,648         | 0                                |
| Musselshell            | Roundup Community Library                 | 84,839           | 4,000             | 88,839             | 1,035         | 0                                |
| Sheridan               | Sheridan County Library                   | 0                | 109,274           | 109,274            | 1,788         | 0                                |
| Sanders                | Thompson Falls Public Library             | 52,319           | 10,819            | 63,138             | 1,648         | 0                                |
| Madison                | Thompson-Hickman County Library           | 1,500            | 70,442            | 71,942             | 852           | 0                                |
| Gallatin               | Three Forks Community Library             | 13,645           | 36,410            | 50,055             | 852           | 0                                |
| <b>Totals</b>          |   | <b>357,623</b>   | <b>666,255</b>    | <b>1,023,878</b>   | <b>16,368</b> | <b>0</b>                         |
| <b>2,000-3,499</b>     |   |                  |                   |                    |               |                                  |
| Carbon                 | Bridger Public Library                    | 7,097            | 18,820            | 25,917             | 1,041         | 0                                |
| Teton                  | Choteau Public Library                    | 8,474            | 41,273            | 49,747             | 734           | 0                                |
| Daniels                | Daniels County Library                    | 0                | 54,212            | 54,212             | 1,788         | 0                                |
| Fallon                 | Fallon County Library                     | 0                | 148,257           | 148,257            | 753           | 0                                |
| Blaine                 | Harlem Public Library                     | 0                | 53,061            | 53,061             | 1,004         | 0                                |
| Wheatland              | Harlowton Public Library                  | 45,777           | 3,052             | 48,829             | 1,093         | 0                                |
| Carbon                 | Joliet Public Library                     | 0                | 13,780            | 13,780             | 1,007         | 0                                |
| Judith Basin           | Judith Basin County Free Library          | 0                | 55,100            | 55,100             | 1,211         | 0                                |
| Liberty                | Liberty County Library                    | 0                | 69,966            | 69,966             | 962           | 0                                |
| Gallatin               | Manhattan Community Library               | 59,379           | 32,702            | 92,081             | 852           | 0                                |
|                        | West Yellowstone Public Library           | 70,248           | 34,202            | 104,450            | 852           | 0                                |
| <b>Totals</b>          |   | <b>190,975</b>   | <b>524,425</b>    | <b>715,400</b>     | <b>11,296</b> | <b>0</b>                         |
| <b>1,200-1,999</b>     |   |                  |                   |                    |               |                                  |
| Cascade                | Belt Public Library                       | 2,000            | 13,000            | 15,000             | 1,010         | 0                                |
| Teton                  | Dutton Public Library                     | 4,500            | 10,154            | 14,654             | 716           | 0                                |
| Carter                 | Ekalaka Public Library                    | 4,076            | 7,000             | 11,076             | 753           | 0                                |
| Teton                  | Fairfield Public Library                  | 4,384            | 19,608            | 23,992             | 736           | 0                                |
| Garfield               | Garfield County Library                   | 0                | 21,721            | 21,721             | 753           | 0                                |
| McCone                 | George McCone Memorial County Library     | 0                | 32,400            | 32,400             | 753           | 0                                |
| Powder River           | Henry A Malley Memorial Library           | 0                | 47,890            | 47,890             | 753           | 0                                |
| Meagher                | Meagher County/City Library               | 1,506            | 36,808            | 38,314             | 852           | 0                                |
| Granite                | Philipsburg Public Library                | 0                | 0                 | 0                  | 852           | 0                                |
| Sanders                | Preston Town County Library               | 4,028            | 16,797            | 20,825             | 1,623         | 0                                |
| Pondera                | Valier Public Library                     | 6,000            | 57,587            | 63,587             | 687           | 0                                |
| Cascade                | Wedsworth Memorial Library                | 0                | 13,000            | 13,000             | 990           | 0                                |
| <b>Totals</b>          |   | <b>26,494</b>    | <b>275,965</b>    | <b>302,459</b>     | <b>10,477</b> | <b>0</b>                         |
| <b>1,199 and Under</b> |   |                  |                   |                    |               |                                  |
| Fergus                 | Denton Public Library                     | 4,358            | 2,532             | 6,890              | 1,085         | 0                                |
| Granite                | Drummond School Community Library         | 24,844           | 0                 | 24,844             | 852           | 0                                |
| Madison                | Madison Valley Public Library             | 14,653           | 17,054            | 31,707             | 852           | 0                                |
| Fergus                 | Moore Public Library                      | 4,662            | 0                 | 4,662              | 1,795         | 0                                |
| Petroleum              | Petroleum County School-Community Library | 23,631           | 12,026            | 35,657             | 1,141         | 0                                |
| Prairie                | Prairie County Library                    | 0                | 28,131            | 28,131             | 240           | 0                                |
| Madison                | Sheridan Public Library                   | 10,079           | 17,054            | 27,133             | 852           | 0                                |
|                        | Twin Bridges Public Library               | 4,000            | 17,054            | 21,054             | 852           | 0                                |
| Wibaux                 | Wibaux Public Library                     | 0                | 32,174            | 32,174             | 753           | 0                                |
| <b>Totals</b>          |   | <b>86,227</b>    | <b>126,025</b>    | <b>212,252</b>     | <b>8,422</b>  | <b>0</b>                         |
| <b>Grand Totals</b>    |   | <b>5,414,368</b> | <b>11,058,837</b> | <b>16,473,205</b>  | <b>96,206</b> | <b>0</b>                         |

| PerCapita/<br>Sq Mile | State Income<br>Interlibrary<br>Loan | Total State<br>Income | Federal<br>Income | Other<br>Income  | Total<br>Income   | Service<br>Pop | Per<br>Capita |
|-----------------------|--------------------------------------|-----------------------|-------------------|------------------|-------------------|----------------|---------------|
| 442                   | 849                                  | 2,939                 | 0                 | 10,463           | 76,786            | 3,808          | 20.16         |
| 625                   | 170                                  | 1,829                 | 0                 | 1,407            | 92,075            | 4,497          | 20.47         |
| 567                   | 519                                  | 2,874                 | 0                 | 3,101            | 115,249           | 4,105          | 28.08         |
| 598                   | 641                                  | 2,887                 | 0                 | 18,488           | 84,513            | 4,728          | 17.88         |
| 426                   | 0                                    | 1,278                 | 0                 | 1,245            | 74,465            | 4,084          | 18.23         |
| 358                   | 1,254                                | 2,464                 | 0                 | 13,052           | 65,571            | 3,546          | 18.49         |
| <b>7,335</b>          | <b>6,311</b>                         | <b>30,014</b>         | <b>2,593</b>      | <b>144,855</b>   | <b>1,201,340</b>  | <b>53,951</b>  | <b>22.27</b>  |
| 270                   | 0                                    | 1,311                 | 0                 | 100              | 27,328            | 2,259          | 12.10         |
| 428                   | 217                                  | 1,379                 | 0                 | 11,220           | 62,346            | 3,444          | 18.10         |
| 338                   | 165                                  | 2,291                 | 0                 | 2,645            | 59,148            | 2,017          | 29.32         |
| 437                   | 1,014                                | 2,204                 | 0                 | 4,615            | 155,076           | 2,837          | 54.66         |
| 519                   | 420                                  | 1,943                 | 0                 | 0                | 55,004            | 2,710          | 20.30         |
| 362                   | 0                                    | 1,455                 | 0                 | 5,464            | 55,748            | 2,269          | 24.57         |
| 590                   | 0                                    | 1,597                 | 0                 | 2,023            | 17,400            | 2,210          | 7.87          |
| 412                   | 750                                  | 2,373                 | 0                 | 0                | 57,473            | 2,329          | 24.68         |
| 352                   | 1,575                                | 2,889                 | 0                 | 30               | 72,885            | 2,158          | 33.77         |
| 325                   | 0                                    | 1,177                 | 0                 | 250              | 93,508            | 3,214          | 29.09         |
| 325                   | 7,319                                | 8,497                 | 0                 | 900              | 113,847           | 2,995          | 38.01         |
| <b>4,360</b>          | <b>11,460</b>                        | <b>27,117</b>         | <b>0</b>          | <b>27,247</b>    | <b>769,764</b>    | <b>28,442</b>  | <b>27.06</b>  |
| 152                   | 0                                    | 1,162                 | 0                 | 1,500            | 17,662            | 1,522          | 11.60         |
| 285                   | 0                                    | 1,001                 | 0                 | 3,073            | 18,728            | 1,401          | 13.37         |
| 461                   | 0                                    | 1,214                 | 0                 | 2,081            | 14,371            | 1,360          | 10.57         |
| 214                   | 42                                   | 993                   | 0                 | 4,766            | 29,751            | 1,599          | 18.61         |
| 584                   | 0                                    | 1,336                 | 0                 | 0                | 23,057            | 1,279          | 18.03         |
| 453                   | 0                                    | 1,206                 | 0                 | 0                | 33,606            | 1,977          | 17.00         |
| 506                   | 137                                  | 1,395                 | 0                 | 7,355            | 56,640            | 1,858          | 30.48         |
| 424                   | 354                                  | 1,630                 | 0                 | 1,310            | 41,254            | 1,932          | 21.35         |
| 300                   | 0                                    | 1,152                 | 0                 | 3,720            | 4,872             | 1,713          | 2.84          |
| 235                   | 0                                    | 1,858                 | 0                 | 4,758            | 27,441            | 1,691          | 16.23         |
| 213                   | 232                                  | 1,132                 | 0                 | 0                | 64,719            | 1,926          | 33.60         |
| 170                   | 57                                   | 1,217                 | 0                 | 16,962           | 31,179            | 1,708          | 18.25         |
| <b>3,998</b>          | <b>822</b>                           | <b>15,296</b>         | <b>0</b>          | <b>45,525</b>    | <b>363,280</b>    | <b>19,966</b>  | <b>18.19</b>  |
| 51                    | 0                                    | 1,136                 | 1,536             | 0                | 9,562             | 301            | 31.77         |
| 146                   | 0                                    | 998                   | 0                 | 0                | 25,842            | 1,117          | 23.14         |
| 252                   | 764                                  | 1,868                 | 0                 | 9,400            | 42,975            | 1,129          | 38.06         |
| 31                    | 0                                    | 1,826                 | 0                 | 688              | 7,176             | 186            | 38.58         |
| 211                   | 396                                  | 1,748                 | 0                 | 8,376            | 45,781            | 493            | 92.86         |
| 288                   | 316                                  | 844                   | 0                 | 2,387            | 31,362            | 1,199          | 26.16         |
| 213                   | 0                                    | 1,065                 | 0                 | 7,388            | 35,586            | 948            | 37.54         |
| 135                   | 0                                    | 987                   | 0                 | 5,465            | 27,506            | 689            | 39.92         |
| 192                   | 740                                  | 1,685                 | 0                 | 3,502            | 37,361            | 1,068          | 34.98         |
| <b>1,517</b>          | <b>2,216</b>                         | <b>12,155</b>         | <b>1,536</b>      | <b>37,206</b>    | <b>263,149</b>    | <b>7,130</b>   | <b>36.91</b>  |
| <b>103,279</b>        | <b>97,300</b>                        | <b>296,785</b>        | <b>24,832</b>     | <b>1,959,604</b> | <b>18,754,426</b> | <b>900,302</b> | <b>20.83</b>  |

# Expenditures - SFY 2005

| County          | Library Name                            | Salaries | Benefits | Print Collection | Electronic Materials |
|-----------------|---|----------|----------|------------------|----------------------|
| Beaverhead      | Dillon Public Library                   | 37,145   | 7,603    | 11,596           | 6,301                |
| Big Horn        | Big Horn County Public Library          | 93,600   | 36,274   | 25,000           | 20,000               |
| Blaine          | Blaine County Library                   | 38,071   | 12,690   | 16,148           | 1,835                |
|                 | Harlem Public Library                   | 25,370   | 8,456    | 11,359           | 1,274                |
| Broadwater      | Broadwater School and Community Library | 98,398   | 20,669   | 6,987            | 4,516                |
| Carbon          | Bridger Public Library                  | 11,444   | 875      | 3,720            | 0                    |
|                 | Joliet Public Library                   | 5,150    | 0        | 700              | 4,195                |
|                 | Red Lodge Carnegie Library              | 44,935   | 13,055   | 1,141            | 2,818                |
| Carter          | Ekalaka Public Library                  | 10,598   | 0        | 1,455            | 410                  |
| Cascade         | Belt Public Library                     | 9,072    | 2,100    | 4,439            | 3,701                |
|                 | Great Falls Public Library              | 544,405  | 264,224  | 174,739          | 42,296               |
|                 | Wedsworth Memorial Library              | 10,719   | 7,054    | 2,075            | 535                  |
| Chouteau        | Chouteau County Library                 | 87,200   | 9,350    | 19,500           | 12,000               |
| Custer          | Miles City Public Library               | 157,315  | 59,527   | 12,948           | 8,965                |
| Daniels         | Daniels County Library                  | 35,061   | 11,465   | 8,053            | 0                    |
| Dawson          | Glendive Public Library                 | 76,776   | 18,263   | 10,634           | 995                  |
| Deer Lodge      | Hearst Free Library                     | 77,252   | 22,863   | 13,566           | 2,500                |
| Fallon          | Fallon County Library                   | 68,235   | 18,084   | 13,842           | 1,537                |
| Fergus          | Denton Public Library                   | 3,642    | 0        | 2,720            | 0                    |
|                 | Lewistown Public Library                | 145,812  | 44,323   | 26,596           | 10,017               |
|                 | Moore Public Library                    | 4,042    | 0        | 2,004            | 0                    |
| Flathead        | Flathead County Library                 | 733,125  | 20,937   | 105,139          | 45,786               |
| Gallatin        | Belgrade Community Library              | 95,351   | 12,105   | 11,517           | 2,405                |
|                 | Bozeman Public Library                  | 606,767  | 241,664  | 83,300           | 11,282               |
|                 | Manhattan Community Library             | 77,253   | 7,535    | 15,130           | 200                  |
|                 | Three Forks Community Library           | 32,405   | 6,150    | 3,620            | 0                    |
|                 | West Yellowstone Public Library         | 61,600   | 15,500   | 8,000            | 2,897                |
| Garfield        | Garfield County Library                 | 10,737   | 6,101    | 2,737            | 783                  |
| Glacier         | Glacier County Library                  | 83,106   | 22,600   | 24,645           | 2,102                |
| Granite         | Drummond School Community Library       | 14,715   | 2,120    | 3,761            | 2,015                |
|                 | Philipsburg Public Library              | 6,788    | 0        | 2,500            | 1,800                |
| Hill            | Havre-Hill County Library               | 137,951  | 51,106   | 26,000           | 1,550                |
| Jefferson       | Boulder Community Library               | 91,738   | 29,726   | 26,320           | 5,620                |
| Judith Basin    | Judith Basin County Free Library        | 35,668   | 7,096    | 5,650            | 500                  |
| Lake            | Polson City Library                     | 91,836   | 30,646   | 14,282           | 4,241                |
|                 | Ronan City Library                      | 37,110   | 7,246    | 11,913           | 2,855                |
|                 | St Ignatius School-Community Library    | 6,600    | 0        | 500              | 1,000                |
| Lewis and Clark | Lewis and Clark Library                 | 846,695  | 196,257  | 315,911          | 24,282               |
| Liberty         | Liberty County Library                  | 37,244   | 5,753    | 8,978            | 376                  |
| Lincoln         | Lincoln County Public Library           | 210,573  | 52,849   | 30,030           | 2,094                |

## Expenditures - SFY 2005

| Continuing Education | Other Materials | Other Operating | Total Expenses | Capital Outlay | Service Area Population | Per Capita |
|----------------------|-----------------|-----------------|----------------|----------------|-------------------------|------------|
| 2,038                | 0               | 12,038          | 76,721         | 5,460          | 9,202                   | 8.34       |
| 0                    | 0               | 62,076          | 236,950        | 0              | 12,671                  | 18.70      |
| 1,147                | 0               | 13,100          | 82,991         | 0              | 4,299                   | 19.30      |
| 1,325                | 0               | 7,278           | 55,062         | 0              | 2,710                   | 20.32      |
| 1,405                | 1,605           | 3,638           | 137,218        | 0              | 4,385                   | 31.29      |
| 300                  | 3,680           | 4,710           | 24,729         | 0              | 2,259                   | 10.95      |
| 409                  | 842             | 2,996           | 14,292         | 4,492          | 2,210                   | 6.47       |
| 0                    | 655             | 10,155          | 72,759         | 0              | 5,083                   | 14.31      |
| 0                    | 792             | 4,260           | 17,515         | 0              | 1,360                   | 12.88      |
| 0                    | 0               | 3,866           | 23,178         | 2,543          | 1,522                   | 15.23      |
| 4,503                | 0               | 306,966         | 1,337,133      | 37,900         | 77,128                  | 17.34      |
| 119                  | 0               | 1,574           | 22,076         | 0              | 1,708                   | 12.93      |
| 1,750                | 6,000           | 28,850          | 164,650        | 0              | 5,970                   | 27.58      |
| 617                  | 300             | 37,387          | 277,059        | 0              | 11,696                  | 23.69      |
| 200                  | 0               | 4,369           | 59,148         | 0              | 2,017                   | 29.32      |
| 2,874                | 0               | 44,317          | 153,859        | 0              | 9,059                   | 16.98      |
| 2,615                | 5,031           | 41,361          | 165,188        | 0              | 9,417                   | 17.54      |
| 2,294                | 2,037           | 29,187          | 135,216        | 17,132         | 2,837                   | 47.66      |
| 0                    | 0               | 3,422           | 9,784          | 3,182          | 301                     | 32.50      |
| 4,476                | 0               | 9,073           | 240,297        | 18,635         | 11,406                  | 21.07      |
| 300                  | 0               | 0               | 6,346          | 0              | 186                     | 34.12      |
| 9,878                | 46,871          | 125,657         | 1,087,393      | 102,092        | 74,471                  | 14.60      |
| 807                  | 0               | 39,167          | 161,352        | 0              | 10,272                  | 15.71      |
| 14,744               | 20,000          | 209,028         | 1,186,785      | 1,664,183      | 47,805                  | 24.83      |
| 400                  | 1,150           | 650             | 102,318        | 26,864         | 3,214                   | 31.84      |
| 756                  | 700             | 16,105          | 59,736         | 17,557         | 3,546                   | 16.85      |
| 1,675                | 0               | 2,000           | 91,672         | 0              | 2,995                   | 30.61      |
| 458                  | 0               | 1,688           | 22,504         | 0              | 1,279                   | 17.59      |
| 1,859                | 0               | 21,767          | 156,079        | 0              | 13,247                  | 11.78      |
| 175                  | 0               | 2,952           | 25,738         | 0              | 1,117                   | 23.04      |
| 800                  | 0               | 628             | 12,516         | 300            | 1,713                   | 7.31       |
| 1,200                | 0               | 39,193          | 257,000        | 4,000          | 16,673                  | 15.41      |
| 1,500                | 12,985          | 0               | 167,889        | 0              | 10,049                  | 16.71      |
| 1,500                | 350             | 2,051           | 52,815         | 0              | 2,329                   | 22.68      |
| 3,419                | 377             | 59,493          | 204,294        | 0              | 11,789                  | 17.33      |
| 1,004                | 5,177           | 3,694           | 68,998         | 0              | 8,765                   | 7.87       |
| 300                  | 35              | 225             | 8,660          | 0              | 5,953                   | 1.45       |
| 10,591               | 0               | 477,855         | 1,871,591      | 421,539        | 55,716                  | 33.59      |
| 277                  | 3,784           | 5,300           | 61,712         | 8,948          | 2,158                   | 28.60      |
| 5,138                | 2,510           | 54,980          | 358,174        | 0              | 18,837                  | 19.01      |

# Expenditures - SFY 2005

| County         | Library Name                              | Salaries         | Benefits         | Print Collection | Electronic Materials |
|----------------|---|------------------|------------------|------------------|----------------------|
| Madison        | Madison Valley Public Library             | 30,362           | 2,000            | 7,005            | 0                    |
|                | Sheridan Public Library                   | 9,427            | 4,514            | 8,541            | 521                  |
|                | Thompson-Hickman County Library           | 33,329           | 8,822            | 7,320            | 4,168                |
|                | Twin Bridges Public Library               | 9,080            | 3,960            | 3,022            | 5,663                |
| McCone         | George McCone Memorial County Library     | 12,626           | 3,500            | 685              | 0                    |
| Meagher        | Meagher County/City Library               | 27,514           | 3,744            | 4,616            | 9,401                |
| Mineral        | Mineral County Public Library             | 26,502           | 6,617            | 9,730            | 1,165                |
| Missoula       | Missoula Public Library                   | 651,083          | 254,099          | 202,592          | 50,358               |
| Musselshell    | Roundup Community Library                 | 63,513           | 17,263           | 6,243            | 626                  |
| Park           | Livingston-Park County Public Library     | 171,533          | 58,170           | 21,605           | 2,445                |
| Petroleum      | Petroleum County School-Community Library | 25,410           | 2,912            | 4,333            | 1,042                |
| Phillips       | Phillips County Library                   | 36,000           | 19,700           | 6,500            | 800                  |
| Pondera        | Conrad Public Library                     | 66,117           | 10,066           | 8,000            | 590                  |
|                | Valier Public Library                     | 26,094           | 3,187            | 7,635            | 0                    |
| Powder River   | Henry A Malley Memorial Library           | 26,494           | 6,449            | 9,005            | 0                    |
| Powell         | William K. Kohrs Memorial Library         | 33,507           | 4,916            | 12,167           | 1,475                |
| Prairie        | Prairie County Library                    | 16,071           | 2,512            | 4,478            | 0                    |
| Ravalli        | Bitterroot Public Library                 | 130,368          | 35,338           | 42,340           | 0                    |
|                | Darby Community Public Library            | 17,294           | 1,977            | 1,925            | 1,225                |
|                | North Valley Public Library               | 61,085           | 9,637            | 11,000           | 0                    |
| Richland       | Sidney Public Library                     | 98,254           | 14,772           | 11,200           | 3,119                |
| Roosevelt      | Roosevelt County Library                  | 120,110          | 33,000           | 45,117           | 1,278                |
| Rosebud        | Rosebud County Library                    | 103,793          | 17,521           | 26,812           | 1,918                |
| Sanders        | Plains Public Library District            | 32,754           | 4,388            | 7,716            | 1,628                |
|                | Preston Town County Library               | 14,239           | 3,492            | 687              | 7,497                |
|                | Thompson Falls Public Library             | 32,331           | 12,098           | 6,419            | 485                  |
| Sheridan       | Sheridan County Library                   | 49,423           | 8,645            | 19,106           | 1,185                |
| Silver Bow     | Butte-Silver Bow Public Library           | 330,507          | 138,448          | 50,459           | 3,485                |
| Stillwater     | Stillwater County Library                 | 61,136           | 18,036           | 22,000           | 600                  |
| Sweet Grass    | Carnegie Public Library                   | 31,574           | 10,403           | 10,627           | 0                    |
| Teton          | Choteau Public Library                    | 23,213           | 3,892            | 10,685           | 0                    |
|                | Dutton Public Library                     | 12,843           | 978              | 3,217            | 0                    |
|                | Fairfield Public Library                  | 14,162           | 896              | 5,786            | 240                  |
| Toole          | Toole County Library                      | 38,378           | 14,221           | 18,435           | 0                    |
| Valley         | Glasgow City-County Library               | 57,999           | 15,273           | 30,749           | 1,525                |
| Wheatland      | Harlowton Public Library                  | 23,256           | 6,956            | 5,464            | 485                  |
| Wibaux         | Wibaux Public Library                     | 18,834           | 2,957            | 3,545            | 1,595                |
| Yellowstone    | Laurel Public Library                     | 71,126           | 18,404           | 19,566           | 4,782                |
|                | Parmly Billings Library                   | 1,015,661        | 339,898          | 189,628          | 6,002                |
| <b>Totals:</b> |   | <b>8,424,506</b> | <b>2,395,927</b> | <b>1,935,115</b> | <b>350,986</b>       |



## Expenditures - SFY 2005

| Continuing Education | Other Materials | Other Operating  | Total Expenses    | Capital Outlay   | Service Area Population | Per Capita   |
|----------------------|-----------------|------------------|-------------------|------------------|-------------------------|--------------|
| 400                  | 1,651           | 1,653            | 43,071            | 0                | 1,129                   | 38.15        |
| 400                  | 0               | 6,269            | 29,672            | 4,274            | 948                     | 31.30        |
| 1,931                | 1,383           | 8,287            | 65,240            | 7,397            | 4,084                   | 15.97        |
| 640                  | 2,195           | 913              | 25,473            | 2,327            | 689                     | 36.97        |
| 300                  | 3,450           | 10,400           | 30,961            | 0                | 1,977                   | 15.66        |
| 0                    | 0               | 0                | 45,275            | 0                | 1,932                   | 23.43        |
| 1,228                | 561             | 8,893            | 54,696            | 1,368            | 3,884                   | 14.08        |
| 15,000               | 57,408          | 528,406          | 1,758,946         | 40,758           | 95,802                  | 18.36        |
| 548                  | 2,233           | 0                | 90,426            | 0                | 4,497                   | 20.11        |
| 2,390                | 10,467          | 46,527           | 313,137           | 14,044           | 15,694                  | 19.95        |
| 0                    | 1,226           | 2,348            | 37,271            | 4,641            | 493                     | 75.60        |
| 800                  | 2,100           | 3,900            | 69,800            | 0                | 4,601                   | 15.17        |
| 513                  | 2,215           | 14,122           | 101,623           | 0                | 4,498                   | 22.59        |
| 1,780                | 0               | 10,864           | 49,560            | 6,668            | 1,926                   | 25.73        |
| 292                  | 0               | 8,331            | 50,571            | 2,565            | 1,858                   | 27.22        |
| 680                  | 0               | 19,720           | 72,465            | 0                | 7,180                   | 10.09        |
| 187                  | 404             | 5,652            | 29,304            | 0                | 1,199                   | 24.44        |
| 6,293                | 0               | 89,346           | 303,685           | 0                | 23,844                  | 12.74        |
| 858                  | 64              | 26,889           | 50,232            | 225,449          | 3,907                   | 12.86        |
| 0                    | 0               | 33,600           | 115,322           | 0                | 8,319                   | 13.86        |
| 1,625                | 2,950           | 20,445           | 152,365           | 5,200            | 9,667                   | 15.76        |
| 1,002                | 1,871           | 49,130           | 251,508           | 0                | 10,620                  | 23.68        |
| 3,594                | 2,660           | 29,342           | 185,640           | 327,983          | 9,383                   | 19.78        |
| 842                  | 125             | 21,677           | 69,130            | 0                | 3,808                   | 18.15        |
| 492                  | 0               | 2,085            | 28,492            | 980              | 1,691                   | 16.85        |
| 587                  | 0               | 27,845           | 79,765            | 0                | 4,728                   | 16.87        |
| 1,104                | 0               | 10,241           | 89,704            | 0                | 4,105                   | 21.85        |
| 962                  | 8,397           | 111,968          | 644,226           | 0                | 34,606                  | 18.62        |
| 900                  | 0               | 10,230           | 112,902           | 0                | 8,195                   | 13.78        |
| 653                  | 1,121           | 12,522           | 66,900            | 12,424           | 3,609                   | 18.54        |
| 0                    | 0               | 14,250           | 52,040            | 13,737           | 3,444                   | 15.11        |
| 356                  | 1,375           | 948              | 19,717            | 4,100            | 1,401                   | 14.07        |
| 23                   | 452             | 8,992            | 30,551            | 0                | 1,599                   | 19.11        |
| 50                   | 0               | 3,572            | 74,656            | 0                | 5,267                   | 14.17        |
| 544                  | 5,603           | 43,103           | 154,796           | 0                | 7,675                   | 20.17        |
| 575                  | 1,573           | 14,786           | 53,095            | 11,972           | 2,269                   | 23.40        |
| 217                  | 359             | 9,755            | 37,262            | 0                | 1,068                   | 34.89        |
| 1,518                | 2,255           | 18,233           | 135,884           | 0                | 6,255                   | 21.72        |
| 5,467                | 132,840         | 726,258          | 2,415,754         | 56,707           | 123,097                 | 19.62        |
| <b>137,604</b>       | <b>361,819</b>  | <b>3,654,558</b> | <b>17,260,514</b> | <b>3,077,421</b> | <b>900,302</b>          | <b>19.17</b> |



# Expenditures by Service Area Population - SFY 2005

| County               | Library Name                            | Salaries         | Benefits         | Print Materials  | Electronic Materials |
|----------------------|---|------------------|------------------|------------------|----------------------|
| <b>Over 25,000</b>   |   |                  |                  |                  |                      |
| Gallatin             | Bozeman Public Library                  | 606,767          | 241,664          | 83,300           | 11,282               |
| Silver Bow           | Butte-Silver Bow Public Library         | 330,507          | 138,448          | 50,459           | 3,485                |
| Flathead             | Flathead County Library                 | 733,125          | 20,937           | 105,139          | 45,786               |
| Cascade              | Great Falls Public Library              | 544,405          | 264,224          | 174,739          | 42,296               |
| Lewis and Clark      | Lewis and Clark Library                 | 846,695          | 196,257          | 315,911          | 24,282               |
| Missoula             | Missoula Public Library                 | 651,083          | 254,099          | 202,592          | 50,358               |
| Yellowstone          | Parmly Billings Library                 | 1,015,661        | 339,898          | 189,628          | 6,002                |
| <b>SubTotals:</b>    |   | <b>4,728,243</b> | <b>1,455,527</b> | <b>1,121,768</b> | <b>183,491</b>       |
| <b>10,000-24,999</b> |   |                  |                  |                  |                      |
| Gallatin             | Belgrade Community Library              | 95,351           | 12,105           | 11,517           | 2,405                |
| Big Horn             | Big Horn County Public Library          | 93,600           | 36,274           | 25,000           | 20,000               |
| Ravalli              | Bitterroot Public Library               | 130,368          | 35,338           | 42,340           | 0                    |
| Jefferson            | Boulder Community Library               | 91,738           | 29,726           | 26,320           | 5,620                |
| Glacier              | Glacier County Library                  | 83,106           | 22,600           | 24,645           | 2,102                |
| Hill                 | Havre-Hill County Library               | 137,951          | 51,106           | 26,000           | 1,550                |
| Fergus               | Lewistown Public Library                | 145,812          | 44,323           | 26,596           | 10,017               |
| Lincoln              | Lincoln County Public Library           | 210,573          | 52,849           | 30,030           | 2,094                |
| Park                 | Livingston-Park County Public Library   | 171,533          | 58,170           | 21,605           | 2,445                |
| Custer               | Miles City Public Library               | 157,315          | 59,527           | 12,948           | 8,965                |
| Lake                 | Polson City Library                     | 91,836           | 30,646           | 14,282           | 4,241                |
| Roosevelt            | Roosevelt County Library                | 120,110          | 33,000           | 45,117           | 1,278                |
| <b>SubTotals:</b>    |   | <b>1,529,293</b> | <b>465,664</b>   | <b>306,400</b>   | <b>60,717</b>        |
| <b>5,000-9,999</b>   |   |                  |                  |                  |                      |
| Chouteau             | Chouteau County Library                 | 87,200           | 9,350            | 19,500           | 12,000               |
| Beaverhead           | Dillon Public Library                   | 37,145           | 7,603            | 11,596           | 6,301                |
| Valley               | Glasgow City-County Library             | 57,999           | 15,273           | 30,749           | 1,525                |
| Dawson               | Glendive Public Library                 | 76,776           | 18,263           | 10,634           | 995                  |
| Deer Lodge           | Hearst Free Library                     | 77,252           | 22,863           | 13,566           | 2,500                |
| Yellowstone          | Laurel Public Library                   | 71,126           | 18,404           | 19,566           | 4,782                |
| Ravalli              | North Valley Public Library             | 61,085           | 9,637            | 11,000           | 0                    |
| Carbon               | Red Lodge Carnegie Library              | 44,935           | 13,055           | 1,141            | 2,818                |
| Lake                 | Ronan City Library                      | 37,110           | 7,246            | 11,913           | 2,855                |
| Rosebud              | Rosebud County Library                  | 103,793          | 17,521           | 26,812           | 1,918                |
| Richland             | Sidney Public Library                   | 98,254           | 14,772           | 11,200           | 3,119                |
| Lake                 | St Ignatius School-Community Library    | 6,600            | 0                | 500              | 1,000                |
| Stillwater           | Stillwater County Library               | 61,136           | 18,036           | 22,000           | 600                  |
| Toole                | Toole County Library                    | 38,378           | 14,221           | 18,435           | 0                    |
| Powell               | William K. Kohrs Memorial Library       | 33,507           | 4,916            | 12,167           | 1,475                |
| <b>SubTotals:</b>    |   | <b>892,296</b>   | <b>191,160</b>   | <b>220,779</b>   | <b>41,888</b>        |
| <b>3,500-4,999</b>   |   |                  |                  |                  |                      |
| Blaine               | Blaine County Library                   | 38,071           | 12,690           | 16,148           | 1,835                |
| Broadwater           | Broadwater School and Community Library | 98,398           | 20,669           | 6,987            | 4,516                |
| Sweet Grass          | Carnegie Public Library                 | 31,574           | 10,403           | 10,627           | 0                    |
| Pondera              | Conrad Public Library                   | 66,117           | 10,066           | 8,000            | 590                  |
| Ravalli              | Darby Community Public Library          | 17,294           | 1,977            | 1,925            | 1,225                |
| Mineral              | Mineral County Public Library           | 26,502           | 6,617            | 9,730            | 1,165                |

# Expenditures by Service Area Population - SFY 2005

| Continuing Education | Other Materials | Other Operating Expenses | Total Operating Expenses | Capital Outlay   | Service Area Population | Per Capita   |
|----------------------|-----------------|--------------------------|--------------------------|------------------|-------------------------|--------------|
| <b>Over 25,000</b>   |                 |                          |                          |                  |                         |              |
| 14,744               | 20,000          | 209,028                  | 1,186,785                | 1,664,183        | 47,805                  | 24.83        |
| 962                  | 8,397           | 111,968                  | 644,226                  | 0                | 34,606                  | 18.62        |
| 9,878                | 46,871          | 125,657                  | 1,087,393                | 102,092          | 74,471                  | 14.60        |
| 4,503                | 0               | 306,966                  | 1,337,133                | 37,900           | 77,128                  | 17.34        |
| 10,591               | 0               | 477,855                  | 1,871,591                | 421,539          | 55,716                  | 33.59        |
| 15,000               | 57,408          | 528,406                  | 1,758,946                | 40,758           | 95,802                  | 18.36        |
| 5,467                | 132,840         | 726,258                  | 2,415,754                | 56,707           | 123,097                 | 19.62        |
| <b>61,145</b>        | <b>265,516</b>  | <b>2,486,138</b>         | <b>10,301,828</b>        | <b>2,323,179</b> | <b>508,625</b>          | <b>20.25</b> |
| <b>10,000-24,999</b> |                 |                          |                          |                  |                         |              |
| 807                  | 0               | 39,167                   | 161,352                  | 0                | 10,272                  | 15.71        |
| 0                    | 0               | 62,076                   | 236,950                  | 0                | 12,671                  | 18.70        |
| 6,293                | 0               | 89,346                   | 303,685                  | 0                | 23,844                  | 12.74        |
| 1,500                | 12,985          | 0                        | 167,889                  | 0                | 10,049                  | 16.71        |
| 1,859                | 0               | 21,767                   | 156,079                  | 0                | 13,247                  | 11.78        |
| 1,200                | 0               | 39,193                   | 257,000                  | 4,000            | 16,673                  | 15.41        |
| 4,476                | 0               | 9,073                    | 240,297                  | 18,635           | 11,406                  | 21.07        |
| 5,138                | 2,510           | 54,980                   | 358,174                  | 0                | 18,837                  | 19.01        |
| 2,390                | 10,467          | 46,527                   | 313,137                  | 14,044           | 15,694                  | 19.95        |
| 617                  | 300             | 37,387                   | 277,059                  | 0                | 11,696                  | 23.69        |
| 3,419                | 377             | 59,493                   | 204,294                  | 0                | 11,789                  | 17.33        |
| 1,002                | 1,871           | 49,130                   | 251,508                  | 0                | 10,620                  | 23.68        |
| <b>28,701</b>        | <b>28,510</b>   | <b>508,139</b>           | <b>2,927,424</b>         | <b>36,679</b>    | <b>166,798</b>          | <b>17.55</b> |
| <b>5,000-9,999</b>   |                 |                          |                          |                  |                         |              |
| 1,750                | 6,000           | 28,850                   | 164,650                  | 0                | 5,970                   | 27.58        |
| 2,038                | 0               | 12,038                   | 76,721                   | 5,460            | 9,202                   | 8.34         |
| 544                  | 5,603           | 43,103                   | 154,796                  | 0                | 7,675                   | 20.17        |
| 2,874                | 0               | 44,317                   | 153,859                  | 0                | 9,059                   | 16.98        |
| 2,615                | 5,031           | 41,361                   | 165,188                  | 0                | 9,417                   | 17.54        |
| 1,518                | 2,255           | 18,233                   | 135,884                  | 0                | 6,255                   | 21.72        |
| 0                    | 0               | 33,600                   | 115,322                  | 0                | 8,319                   | 13.86        |
| 0                    | 655             | 10,155                   | 72,759                   | 0                | 5,083                   | 14.31        |
| 1,004                | 5,177           | 3,694                    | 68,998                   | 0                | 8,765                   | 7.87         |
| 3,594                | 2,660           | 29,342                   | 185,640                  | 327,983          | 9,383                   | 19.78        |
| 1,625                | 2,950           | 20,445                   | 152,365                  | 5,200            | 9,667                   | 15.76        |
| 300                  | 35              | 225                      | 8,660                    | 0                | 5,953                   | 1.45         |
| 900                  | 0               | 10,230                   | 112,902                  | 0                | 8,195                   | 13.78        |
| 50                   | 0               | 3,572                    | 74,656                   | 0                | 5,267                   | 14.17        |
| 680                  | 0               | 19,720                   | 72,465                   | 0                | 7,180                   | 10.09        |
| <b>19,492</b>        | <b>30,366</b>   | <b>318,885</b>           | <b>1,714,865</b>         | <b>338,643</b>   | <b>115,390</b>          | <b>14.86</b> |
| <b>3,500-4,999</b>   |                 |                          |                          |                  |                         |              |
| 1,147                | 0               | 13,100                   | 82,991                   | 0                | 4,299                   | 19.30        |
| 1,405                | 1,605           | 3,638                    | 137,218                  | 0                | 4,385                   | 31.29        |
| 653                  | 1,121           | 12,522                   | 66,900                   | 12,424           | 3,609                   | 18.54        |
| 513                  | 2,215           | 14,122                   | 101,623                  | 0                | 4,498                   | 22.59        |
| 858                  | 64              | 26,889                   | 50,232                   | 225,449          | 3,907                   | 12.86        |
| 1,228                | 561             | 8,893                    | 54,696                   | 1,368            | 3,884                   | 14.08        |

# Expenditures by Service Area Population - SFY 2005

| County                   | Library Name                              | Salaries         | Benefits         | Print Materials  | Electronic Materials |
|--------------------------|---|------------------|------------------|------------------|----------------------|
| Phillips                 | Phillips County Library                   | 36,000           | 19,700           | 6,500            | 800                  |
| Sanders                  | Plains Public Library District            | 32,754           | 4,388            | 7,716            | 1,628                |
| Musselshell              | Roundup Community Library                 | 63,513           | 17,263           | 6,243            | 626                  |
| Sheridan                 | Sheridan County Library                   | 49,423           | 8,645            | 19,106           | 1,185                |
| Sanders                  | Thompson Falls Public Library             | 32,331           | 12,098           | 6,419            | 485                  |
| Madison                  | Thompson-Hickman County Library           | 33,329           | 8,822            | 7,320            | 4,168                |
| Gallatin                 | Three Forks Community Library             | 32,405           | 6,150            | 3,620            | 0                    |
| <b>SubTotals:</b>        |   | <b>557,711</b>   | <b>139,488</b>   | <b>110,341</b>   | <b>18,223</b>        |
| <b>2,000-3,499</b>       |   |                  |                  |                  |                      |
| Carbon                   | Bridger Public Library                    | 11,444           | 875              | 3,720            | 0                    |
| Teton                    | Choteau Public Library                    | 23,213           | 3,892            | 10,685           | 0                    |
| Daniels                  | Daniels County Library                    | 35,061           | 11,465           | 8,053            | 0                    |
| Fallon                   | Fallon County Library                     | 68,235           | 18,084           | 13,842           | 1,537                |
| Blaine                   | Harlem Public Library                     | 25,370           | 8,456            | 11,359           | 1,274                |
| Wheatland                | Harlowton Public Library                  | 23,256           | 6,956            | 5,464            | 485                  |
| Carbon                   | Joliet Public Library                     | 5,150            | 0                | 700              | 4,195                |
| Judith Basin             | Judith Basin County Free Library          | 35,668           | 7,096            | 5,650            | 500                  |
| Liberty                  | Liberty County Library                    | 37,244           | 5,753            | 8,978            | 376                  |
| Gallatin                 | Manhattan Community Library               | 77,253           | 7,535            | 15,130           | 200                  |
| Gallatin                 | West Yellowstone Public Library           | 61,600           | 15,500           | 8,000            | 2,897                |
| <b>SubTotals:</b>        |   | <b>403,494</b>   | <b>85,612</b>    | <b>91,581</b>    | <b>11,464</b>        |
| <b>1,200-1,999</b>       |   |                  |                  |                  |                      |
| Cascade                  | Belt Public Library                       | 9,072            | 2,100            | 4,439            | 3,701                |
| Teton                    | Dutton Public Library                     | 12,843           | 978              | 3,217            | 0                    |
| Carter                   | Ekalaka Public Library                    | 10,598           | 0                | 1,455            | 410                  |
| Teton                    | Fairfield Public Library                  | 14,162           | 896              | 5,786            | 240                  |
| Garfield                 | Garfield County Library                   | 10,737           | 6,101            | 2,737            | 783                  |
| McCone                   | George McCone Memorial County Library     | 12,626           | 3,500            | 685              | 0                    |
| Powder River             | Henry A Malley Memorial Library           | 26,494           | 6,449            | 9,005            | 0                    |
| Meagher                  | Meagher County/City Library               | 27,514           | 3,744            | 4,616            | 9,401                |
| Granite                  | Philipsburg Public Library                | 6,788            | 0                | 2,500            | 1,800                |
| Sanders                  | Preston Town County Library               | 14,239           | 3,492            | 687              | 7,497                |
| Pondera                  | Valier Public Library                     | 26,094           | 3,187            | 7,635            | 0                    |
| Cascade                  | Wedsworth Memorial Library                | 10,719           | 7,054            | 2,075            | 535                  |
| <b>SubTotals:</b>        |   | <b>181,886</b>   | <b>37,501</b>    | <b>44,837</b>    | <b>24,367</b>        |
| <b>1,199 and Under</b>   |   |                  |                  |                  |                      |
| Fergus                   | Denton Public Library                     | 3,642            | 0                | 2,720            | 0                    |
| Granite                  | Drummond School Community Library         | 14,715           | 2,120            | 3,761            | 2,015                |
| Madison                  | Madison Valley Public Library             | 30,362           | 2,000            | 7,005            | 0                    |
| Fergus                   | Moore Public Library                      | 4,042            | 0                | 2,004            | 0                    |
| Petroleum                | Petroleum County School-Community Library | 25,410           | 2,912            | 4,333            | 1,042                |
| Prairie                  | Prairie County Library                    | 16,071           | 2,512            | 4,478            | 0                    |
| Madison                  | Sheridan Public Library                   | 9,427            | 4,514            | 8,541            | 521                  |
| Madison                  | Twin Bridges Public Library               | 9,080            | 3,960            | 3,022            | 5,663                |
| Wibaux                   | Wibaux Public Library                     | 18,834           | 2,957            | 3,545            | 1,595                |
| <b>SubTotals:</b>        |   | <b>131,583</b>   | <b>20,975</b>    | <b>39,409</b>    | <b>10,836</b>        |
| <b>Statewide Totals:</b> |   | <b>8,424,506</b> | <b>2,395,927</b> | <b>1,935,115</b> | <b>350,986</b>       |

# Expenditures by Service Area Population - SFY 2005

| Continuing Education   | Other Materials | Other Operating Expenses | Total Operating Expenses | Capital Outlay   | Service Area Population | Per Capita   |
|------------------------|-----------------|--------------------------|--------------------------|------------------|-------------------------|--------------|
| 800                    | 2,100           | 3,900                    | 69,800                   | 0                | 4,601                   | 15.17        |
| 842                    | 125             | 21,677                   | 69,130                   | 0                | 3,808                   | 18.15        |
| 548                    | 2,233           | 0                        | 90,426                   | 0                | 4,497                   | 20.11        |
| 1,104                  | 0               | 10,241                   | 89,704                   | 0                | 4,105                   | 21.85        |
| 587                    | 0               | 27,845                   | 79,765                   | 0                | 4,728                   | 16.87        |
| 1,931                  | 1,383           | 8,287                    | 65,240                   | 7,397            | 4,084                   | 15.97        |
| 756                    | 700             | 16,105                   | 59,736                   | 17,557           | 3,546                   | 16.85        |
| <b>12,372</b>          | <b>12,107</b>   | <b>167,219</b>           | <b>1,017,461</b>         | <b>264,195</b>   | <b>53,951</b>           | <b>18.86</b> |
| <b>2,000-3,499</b>     |                 |                          |                          |                  |                         |              |
| 300                    | 3,680           | 4,710                    | 24,729                   | 0                | 2,259                   | 10.95        |
| 0                      | 0               | 14,250                   | 52,040                   | 13,737           | 3,444                   | 15.11        |
| 200                    | 0               | 4,369                    | 59,148                   | 0                | 2,017                   | 29.32        |
| 2,294                  | 2,037           | 29,187                   | 135,216                  | 17,132           | 2,837                   | 47.66        |
| 1,325                  | 0               | 7,278                    | 55,062                   | 0                | 2,710                   | 20.32        |
| 575                    | 1,573           | 14,786                   | 53,095                   | 11,972           | 2,269                   | 23.40        |
| 409                    | 842             | 2,996                    | 14,292                   | 4,492            | 2,210                   | 6.47         |
| 1,500                  | 350             | 2,051                    | 52,815                   | 0                | 2,329                   | 22.68        |
| 277                    | 3,784           | 5,300                    | 61,712                   | 8,948            | 2,158                   | 28.60        |
| 400                    | 1,150           | 650                      | 102,318                  | 26,864           | 3,214                   | 31.84        |
| 1,675                  | 0               | 2,000                    | 91,672                   | 0                | 2,995                   | 30.61        |
| <b>8,955</b>           | <b>13,416</b>   | <b>87,577</b>            | <b>702,099</b>           | <b>83,145</b>    | <b>28,442</b>           | <b>24.69</b> |
| <b>1,200-1,999</b>     |                 |                          |                          |                  |                         |              |
| 0                      | 0               | 3,866                    | 23,178                   | 2,543            | 1,522                   | 15.23        |
| 356                    | 1,375           | 948                      | 19,717                   | 4,100            | 1,401                   | 14.07        |
| 0                      | 792             | 4,260                    | 17,515                   | 0                | 1,360                   | 12.88        |
| 23                     | 452             | 8,992                    | 30,551                   | 0                | 1,599                   | 19.11        |
| 458                    | 0               | 1,688                    | 22,504                   | 0                | 1,279                   | 17.59        |
| 300                    | 3,450           | 10,400                   | 30,961                   | 0                | 1,977                   | 15.66        |
| 292                    | 0               | 8,331                    | 50,571                   | 2,565            | 1,858                   | 27.22        |
| 0                      | 0               | 0                        | 45,275                   | 0                | 1,932                   | 23.43        |
| 800                    | 0               | 628                      | 12,516                   | 300              | 1,713                   | 7.31         |
| 492                    | 0               | 2,085                    | 28,492                   | 980              | 1,691                   | 16.85        |
| 1,780                  | 0               | 10,864                   | 49,560                   | 6,668            | 1,926                   | 25.73        |
| 119                    | 0               | 1,574                    | 22,076                   | 0                | 1,708                   | 12.93        |
| <b>4,620</b>           | <b>6,069</b>    | <b>53,636</b>            | <b>352,916</b>           | <b>17,156</b>    | <b>19,966</b>           | <b>17.68</b> |
| <b>1,199 and Under</b> |                 |                          |                          |                  |                         |              |
| 0                      | 0               | 3,422                    | 9,784                    | 3,182            | 301                     | 32.50        |
| 175                    | 0               | 2,952                    | 25,738                   | 0                | 1,117                   | 23.04        |
| 400                    | 1,651           | 1,653                    | 43,071                   | 0                | 1,129                   | 38.15        |
| 300                    | 0               | 0                        | 6,346                    | 0                | 186                     | 34.12        |
| 0                      | 1,226           | 2,348                    | 37,271                   | 4,641            | 493                     | 75.60        |
| 187                    | 404             | 5,652                    | 29,304                   | 0                | 1,199                   | 24.44        |
| 400                    | 0               | 6,269                    | 29,672                   | 4,274            | 948                     | 31.30        |
| 640                    | 2,195           | 913                      | 25,473                   | 2,327            | 689                     | 36.97        |
| 217                    | 359             | 9,755                    | 37,262                   | 0                | 1,068                   | 34.89        |
| <b>2,319</b>           | <b>5,835</b>    | <b>32,964</b>            | <b>243,921</b>           | <b>14,424</b>    | <b>7,130</b>            | <b>34.21</b> |
| <b>137,604</b>         | <b>361,819</b>  | <b>3,654,558</b>         | <b>17,260,514</b>        | <b>3,077,421</b> | <b>900,302</b>          | <b>19.17</b> |

# Collection - SFY 2005

| County       | Library Name                            | Print   | Print Serials | Audio | Video | E-Books | Elect | Serials | Databases | Other | Total   | Serv Area | Pop   | Per Cap |
|--------------|---|---------|---------------|-------|-------|---------|-------|---------|-----------|-------|---------|-----------|-------|---------|
| Beaverhead   | Dillon Public Library                   | 15,643  | 24            | 539   | 883   | 0       | 0     | 0       | 4         | 0     | 17,093  | 9,202     | 1,86  |         |
|              | Big Horn County Public Library          | 29,200  | 57            | 155   | 1,485 | 0       | 1     | 5       | 750       | 0     | 31,653  | 12,671    | 2.50  |         |
|              | Blaine County Library                   | 18,885  | 53            | 622   | 796   | 0       | 0     | 2       | 0         | 0     | 20,358  | 4,299     | 4.74  |         |
| Blaine       | Harlem Public Library                   | 12,340  | 64            | 252   | 255   | 0       | 0     | 1       | 0         | 0     | 12,912  | 2,710     | 4.76  |         |
|              | Broadwater School and Community Library | 40,766  | 69            | 345   | 611   | 0       | 0     | 1       | 0         | 0     | 41,792  | 4,385     | 9.53  |         |
| Carbon       | Bridger Public Library                  | 10,745  | 47            | 980   | 34    | 0       | 0     | 0       | 0         | 0     | 11,806  | 2,259     | 5.23  |         |
|              | Joliet Public Library                   | 6,577   | 0             | 83    | 0     | 0       | 0     | 0       | 0         | 0     | 6,660   | 2,210     | 3.01  |         |
| Carter       | Red Lodge Carnegie Library              | 14,500  | 120           | 600   | 300   | 0       | 0     | 2       | 0         | 0     | 15,522  | 5,083     | 3.05  |         |
|              | Ekalaka Public Library                  | 8,080   | 0             | 115   | 619   | 0       | 1     | 3       | 0         | 0     | 8,818   | 1,360     | 6.48  |         |
| Cascade      | Belt Public Library                     | 4,908   | 14            | 99    | 55    | 0       | 0     | 2       | 0         | 0     | 5,078   | 1,522     | 3.34  |         |
|              | Great Falls Public Library              | 142,782 | 318           | 2,131 | 3,046 | 0       | 0     | 5       | 80        | 0     | 148,362 | 77,128    | 1.92  |         |
| Chouteau     | Wedsworth Memorial Library              | 4,478   | 20            | 337   | 602   | 0       | 0     | 3       | 0         | 0     | 5,440   | 1,708     | 3.19  |         |
|              | Chouteau County Library                 | 40,100  | 120           | 410   | 475   | 0       | 0     | 25      | 600       | 0     | 41,730  | 5,970     | 6.99  |         |
| Custer       | Miles City Public Library               | 43,856  | 68            | 970   | 1,620 | 0       | 0     | 2       | 70        | 0     | 46,586  | 11,696    | 3.98  |         |
|              | Daniels County Library                  | 22,300  | 49            | 800   | 1,067 | 0       | 1     | 1       | 0         | 0     | 24,218  | 2,017     | 12.01 |         |
| Dawson       | Glendive Public Library                 | 18,741  | 61            | 1,147 | 1,123 | 0       | 0     | 2       | 34        | 0     | 21,108  | 9,059     | 2.33  |         |
|              | Hearst Free Library                     | 40,000  | 86            | 822   | 1,500 | 0       | 1     | 4       | 0         | 0     | 42,413  | 9,417     | 4.50  |         |
| Fallon       | Fallon County Library                   | 20,066  | 31            | 683   | 616   | 0       | 0     | 4       | 0         | 0     | 21,400  | 2,837     | 7.54  |         |
|              | Denton Public Library                   | 5,160   | 0             | 154   | 78    | 0       | 0     | 0       | 46        | 0     | 5,438   | 301       | 18.07 |         |
| Fergus       | Lewistown Public Library                | 36,555  | 50            | 1,036 | 975   | 0       | 0     | 3       | 2,404     | 0     | 41,023  | 11,406    | 3.60  |         |
|              | Moore Public Library                    | 8,380   | 0             | 138   | 301   | 0       | 0     | 0       | 0         | 0     | 8,819   | 186       | 47.41 |         |
| Flathead     | Flathead County Library                 | 158,807 | 224           | 4,452 | 4,851 | 3,993   | 0     | 5       | 1,176     | 0     | 173,508 | 74,471    | 2.33  |         |
|              | Belgrade Community Library              | 21,956  | 52            | 601   | 841   | 0       | 0     | 1       | 0         | 0     | 23,451  | 10,272    | 2.28  |         |
| Gallatin     | Bozeman Public Library                  | 97,307  | 239           | 5,374 | 3,699 | 0       | 0     | 9       | 341       | 0     | 106,969 | 47,805    | 2.24  |         |
|              | Manhattan Community Library             | 15,323  | 47            | 600   | 580   | 0       | 0     | 2       | 482       | 0     | 17,034  | 3,214     | 5.30  |         |
| Garfield     | Three Forks Community Library           | 13,524  | 38            | 58    | 297   | 0       | 0     | 2       | 0         | 0     | 13,919  | 3,546     | 3.93  |         |
|              | West Yellowstone Public Library         | 14,950  | 36            | 750   | 505   | 0       | 2     | 2       | 22        | 0     | 16,267  | 2,995     | 5.43  |         |
| Glacier      | Garfield County Library                 | 10,278  | 2             | 275   | 108   | 0       | 0     | 1       | 0         | 0     | 10,664  | 1,279     | 8.34  |         |
|              | Glacier County Library                  | 37,631  | 55            | 705   | 320   | 0       | 0     | 2       | 55        | 0     | 38,768  | 13,247    | 2.93  |         |
| Granite      | Drummond School Community Library       | 11,731  | 18            | 51    | 96    | 0       | 0     | 1       | 0         | 0     | 11,897  | 1,117     | 10.65 |         |
|              | Phillipsburg Public Library             | 7,135   | 2             | 210   | 300   | 0       | 2     | 0       | 0         | 0     | 7,649   | 1,713     | 4.47  |         |
| Hill         | Havre-Hill County Library               | 69,806  | 91            | 1,169 | 1,873 | 0       | 3     | 2       | 184       | 0     | 73,128  | 16,673    | 4.39  |         |
|              | Boulder Community Library               | 39,338  | 85            | 1,478 | 3,183 | 0       | 1     | 1       | 0         | 0     | 44,086  | 10,049    | 4.39  |         |
| Jefferson    | Judith Basin County Free Library        | 22,208  | 33            | 247   | 168   | 0       | 0     | 2       | 950       | 0     | 23,608  | 2,329     | 10.14 |         |
|              | Poison City Library                     | 41,000  | 78            | 493   | 655   | 0       | 0     | 3       | 46        | 0     | 42,275  | 11,789    | 3.59  |         |
| Judith Basin | Ronan City Library                      | 18,319  | 34            | 775   | 395   | 0       | 0     | 1       | 77        | 0     | 19,601  | 8,765     | 2.24  |         |
|              | St Ignatius School-Community Library    | 18,286  | 45            | 765   | 1,044 | 0       | 0     | 3       | 400       | 0     | 20,543  | 5,953     | 3.45  |         |
| Lake         | Lewis and Clark Lewis and Clark Library | 136,972 | 260           | 5,063 | 4,560 | 0       | 0     | 42      | 335       | 0     | 147,232 | 55,716    | 2.64  |         |
|              | Liberty County Library                  | 25,962  | 31            | 658   | 545   | 35      | 3     | 1       | 278       | 0     | 27,513  | 2,158     | 12.75 |         |
| Lincoln      | Lincoln County Public Library           | 39,057  | 119           | 1,429 | 2,698 | 0       | 0     | 4       | 0         | 0     | 43,307  | 18,837    | 2.30  |         |

# Collection - SFY 2005

| County       | Library Name                              | Print            | Serials      | Audio         | Video          | E-Books      | Elect     | Serials    | Databases     | Other            | Total          | Serv        | Area | Pop | Per | Cap |
|--------------|---|------------------|--------------|---------------|----------------|--------------|-----------|------------|---------------|------------------|----------------|-------------|------|-----|-----|-----|
| Madison      | Madison Valley Public Library             | 11,721           | 43           | 658           | 1,026          | 0            | 0         | 2          | 34            | 13,484           | 1,129          | 11.94       |      |     |     |     |
|              | Sheridan Public Library                   | 13,760           | 13           | 669           | 225            | 0            | 0         | 2          | 44            | 14,713           | 948            | 15.52       |      |     |     |     |
|              | Thompson-Hickman County Library           | 7,600            | 20           | 146           | 679            | 0            | 2         | 0          | 3             | 8,450            | 4,084          | 2.07        |      |     |     |     |
|              | Twin Bridges Public Library               | 8,000            | 12           | 207           | 1,022          | 0            | 1         | 2          | 1             | 9,245            | 689            | 13.42       |      |     |     |     |
| McCone       | George McCone Memorial County Library     | 18,565           | 37           | 115           | 580            | 0            | 0         | 2          | 75            | 19,374           | 1,977          | 9.80        |      |     |     |     |
|              | Meagher County/City Library               | 16,760           | 1            | 637           | 78             | 0            | 0         | 4          | 0             | 17,480           | 1,932          | 9.05        |      |     |     |     |
| Mineral      | Mineral County Public Library             | 36,059           | 37           | 515           | 699            | 0            | 0         | 1          | 257           | 37,568           | 3,884          | 9.67        |      |     |     |     |
|              | Missoula Public Library                   | 222,369          | 571          | 7,244         | 9,194          | 0            | 0         | 4          | 1,000         | 240,382          | 95,802         | 2.51        |      |     |     |     |
| Musselshell  | Roundup Community Library                 | 26,459           | 39           | 1,217         | 561            | 0            | 1         | 2          | 534           | 28,813           | 4,497          | 6.41        |      |     |     |     |
|              | Livingston-Park County Public Library     | 49,771           | 239          | 1,717         | 1,592          | 0            | 8         | 5          | 372           | 53,704           | 15,694         | 3.42        |      |     |     |     |
| Petroleum    | Petroleum County School-Community Library | 21,539           | 50           | 531           | 1,343          | 0            | 0         | 4          | 300           | 23,767           | 493            | 48.21       |      |     |     |     |
|              | Phillips County Library                   | 24,157           | 34           | 275           | 390            | 0            | 0         | 3          | 0             | 24,859           | 4,601          | 5.40        |      |     |     |     |
| Pondera      | Conrad Public Library                     | 23,893           | 10           | 875           | 1,365          | 0            | 1         | 2          | 47            | 26,193           | 4,498          | 5.82        |      |     |     |     |
|              | Valier Public Library                     | 13,217           | 16           | 169           | 462            | 0            | 0         | 1          | 0             | 13,865           | 1,926          | 7.20        |      |     |     |     |
| Powder River | Henry A Malley Memorial Library           | 24,400           | 0            | 350           | 140            | 0            | 0         | 0          | 0             | 24,890           | 1,858          | 13.40       |      |     |     |     |
|              | William K. Kohrs Memorial Library         | 26,033           | 45           | 1,550         | 1,329          | 0            | 0         | 2          | 275           | 29,234           | 7,180          | 4.07        |      |     |     |     |
| Prairie      | Prairie County Library                    | 12,935           | 10           | 318           | 474            | 0            | 0         | 3          | 180           | 13,920           | 1,199          | 11.61       |      |     |     |     |
|              | Bitterroot Public Library                 | 33,688           | 83           | 1,119         | 817            | 0            | 0         | 1          | 0             | 35,708           | 23,844         | 1.50        |      |     |     |     |
| Ravalli      | Darby Community Public Library            | 7,537            | 13           | 95            | 153            | 0            | 0         | 1          | 0             | 7,799            | 3,907          | 2.00        |      |     |     |     |
|              | North Valley Public Library               | 70,000           | 3            | 400           | 675            | 0            | 0         | 1          | 50            | 71,129           | 8,319          | 8.55        |      |     |     |     |
| Richland     | Sidney Public Library                     | 19,513           | 69           | 2,490         | 1,398          | 3,830        | 0         | 4          | 14            | 27,318           | 9,667          | 2.83        |      |     |     |     |
|              | Roosevelt County Library                  | 52,538           | 82           | 1,040         | 333            | 0            | 0         | 5          | 0             | 53,998           | 10,620         | 5.08        |      |     |     |     |
| Rosebud      | Rosebud County Library                    | 54,225           | 98           | 2,014         | 2,170          | 0            | 1         | 4          | 314           | 58,826           | 9,383          | 6.27        |      |     |     |     |
|              | Plains Public Library District            | 14,988           | 43           | 381           | 322            | 0            | 1         | 3          | 15            | 15,753           | 3,808          | 4.14        |      |     |     |     |
| Sanders      | Preston Town County Library               | 15,606           | 33           | 208           | 557            | 0            | 0         | 1          | 0             | 16,405           | 1,691          | 9.70        |      |     |     |     |
|              | Thompson Falls Public Library             | 16,908           | 47           | 791           | 574            | 0            | 0         | 2          | 52            | 18,374           | 4,728          | 3.89        |      |     |     |     |
| Sheridan     | Sheridan County Library                   | 37,154           | 62           | 1,418         | 704            | 0            | 0         | 3          | 0             | 39,341           | 4,105          | 9.58        |      |     |     |     |
|              | Butte-Silver Bow Public Library           | 97,514           | 226          | 2,668         | 2,508          | 0            | 0         | 5          | 1,304         | 104,225          | 34,606         | 3.01        |      |     |     |     |
| Stillwater   | Stillwater County Library                 | 23,904           | 37           | 2,057         | 330            | 0            | 0         | 2          | 372           | 26,702           | 8,195          | 3.26        |      |     |     |     |
|              | Carnegie Public Library                   | 17,000           | 50           | 600           | 350            | 0            | 0         | 1          | 0             | 18,001           | 3,609          | 4.99        |      |     |     |     |
| Teton        | Choteau Public Library                    | 18,100           | 25           | 1,217         | 1,802          | 9            | 0         | 0          | 0             | 21,153           | 3,444          | 6.14        |      |     |     |     |
|              | Dutton Public Library                     | 6,510            | 4            | 211           | 175            | 0            | 4         | 1          | 0             | 6,905            | 1,401          | 4.93        |      |     |     |     |
| Toole        | Fairfield Public Library                  | 8,710            | 20           | 351           | 622            | 0            | 0         | 2          | 100           | 9,805            | 1,599          | 6.13        |      |     |     |     |
|              | Toole County Library                      | 24,632           | 29           | 795           | 883            | 0            | 5         | 4          | 595           | 26,943           | 5,267          | 5.12        |      |     |     |     |
| Valley       | Glasgow City-County Library               | 40,016           | 69           | 915           | 718            | 0            | 0         | 2          | 0             | 41,720           | 7,675          | 5.44        |      |     |     |     |
|              | Harlowton Public Library                  | 11,972           | 37           | 321           | 46             | 0            | 0         | 2          | 0             | 12,378           | 2,269          | 5.46        |      |     |     |     |
| Wibaux       | Wibaux Public Library                     | 14,595           | 8            | 54            | 576            | 0            | 0         | 2          | 0             | 15,235           | 1,068          | 14.26       |      |     |     |     |
|              | Laurel Public Library                     | 18,095           | 27           | 250           | 809            | 0            | 0         | 1          | 0             | 19,182           | 6,255          | 3.07        |      |     |     |     |
| Yellowstone  | Parmly Billings Library                   | 255,732          | 332          | 19,398        | 21,270         | 0            | 0         | 22         | 2,193         | 298,947          | 123,097        | 2.43        |      |     |     |     |
|              | <b>Statewide Totals:</b>                  | <b>2,759,827</b> | <b>5,314</b> | <b>93,557</b> | <b>102,110</b> | <b>7,867</b> | <b>39</b> | <b>261</b> | <b>16,461</b> | <b>2,985,436</b> | <b>900,302</b> | <b>3.32</b> |      |     |     |     |



# Collection by Service Area Population - SFY 2005

| County               | Library Name                            | Books            | Print<br>Serials | Audio         | Video         |
|----------------------|---|------------------|------------------|---------------|---------------|
| <b>Over 25,000</b>   |   |                  |                  |               |               |
| Gallatin             | Bozeman Public Library                  | 97,307           | 239              | 5,374         | 3,699         |
| Silver Bow           | Butte-Silver Bow Public Library         | 97,514           | 226              | 2,668         | 2,508         |
| Flathead             | Flathead County Library                 | 158,807          | 224              | 4,452         | 4,851         |
| Cascade              | Great Falls Public Library              | 142,782          | 318              | 2,131         | 3,046         |
| Lewis and Clark      | Lewis and Clark Library                 | 136,972          | 260              | 5,063         | 4,560         |
| Missoula             | Missoula Public Library                 | 222,369          | 571              | 7,244         | 9,194         |
| Yellowstone          | Parmly Billings Library                 | 255,732          | 332              | 19,398        | 21,270        |
| <b>Subtotals:</b>    |   | <b>1,111,483</b> | <b>2,170</b>     | <b>46,330</b> | <b>49,128</b> |
| <b>10,000-24,999</b> |   |                  |                  |               |               |
| Gallatin             | Belgrade Community Library              | 21,956           | 52               | 601           | 841           |
| Big Horn             | Big Horn County Public Library          | 29,200           | 57               | 155           | 1,485         |
| Ravalli              | Bitterroot Public Library               | 33,688           | 83               | 1,119         | 817           |
| Jefferson            | Boulder Community Library               | 39,338           | 85               | 1,478         | 3,183         |
| Glacier              | Glacier County Library                  | 37,631           | 55               | 705           | 320           |
| Hill                 | Havre-Hill County Library               | 69,806           | 91               | 1,169         | 1,873         |
| Fergus               | Lewistown Public Library                | 36,555           | 50               | 1,036         | 975           |
| Lincoln              | Lincoln County Public Library           | 39,057           | 119              | 1,429         | 2,698         |
| Park                 | Livingston-Park County Public Library   | 49,771           | 239              | 1,717         | 1,592         |
| Custer               | Miles City Public Library               | 43,856           | 68               | 970           | 1,620         |
| Lake                 | Polson City Library                     | 41,000           | 78               | 493           | 655           |
| Roosevelt            | Roosevelt County Library                | 52,538           | 82               | 1,040         | 333           |
| <b>Subtotals:</b>    |   | <b>494,396</b>   | <b>1,059</b>     | <b>11,912</b> | <b>16,392</b> |
| <b>5,000-9,999</b>   |   |                  |                  |               |               |
| Chouteau             | Chouteau County Library                 | 40,100           | 120              | 410           | 475           |
| Beaverhead           | Dillon Public Library                   | 15,643           | 24               | 539           | 883           |
| Valley               | Glasgow City-County Library             | 40,016           | 69               | 915           | 718           |
| Dawson               | Glendive Public Library                 | 18,741           | 61               | 1,147         | 1,123         |
| Deer Lodge           | Hearst Free Library                     | 40,000           | 86               | 822           | 1,500         |
| Yellowstone          | Laurel Public Library                   | 18,095           | 27               | 250           | 809           |
| Ravalli              | North Valley Public Library             | 70,000           | 3                | 400           | 675           |
| Carbon               | Red Lodge Carnegie Library              | 14,500           | 120              | 600           | 300           |
| Lake                 | Ronan City Library                      | 18,319           | 34               | 775           | 395           |
| Rosebud              | Rosebud County Library                  | 54,225           | 98               | 2,014         | 2,170         |
| Richland             | Sidney Public Library                   | 19,513           | 69               | 2,490         | 1,398         |
| Lake                 | St Ignatius School-Community Library    | 18,286           | 45               | 765           | 1,044         |
| Stillwater           | Stillwater County Library               | 23,904           | 37               | 2,057         | 330           |
| Toole                | Toole County Library                    | 24,632           | 29               | 795           | 883           |
| Powell               | William K. Kohrs Memorial Library       | 26,033           | 45               | 1,550         | 1,329         |
| <b>Subtotals:</b>    |   | <b>442,007</b>   | <b>867</b>       | <b>15,529</b> | <b>14,032</b> |
| <b>3,500-4,999</b>   |   |                  |                  |               |               |
| Blaine               | Blaine County Library                   | 18,885           | 53               | 622           | 796           |
| Broadwater           | Broadwater School and Community Library | 40,766           | 69               | 345           | 611           |
| Sweet Grass          | Carnegie Public Library                 | 17,000           | 50               | 600           | 350           |
| Pondera              | Conrad Public Library                   | 23,893           | 10               | 875           | 1,365         |
| Ravalli              | Darby Community Public Library          | 7,537            | 13               | 95            | 153           |
| Mineral              | Mineral County Public Library           | 36,059           | 37               | 515           | 699           |

# Collection by Service Area Population - SFY 2005

| Other        | E-Books      | Electronic<br>Serials | Databases | Total            | Service<br>Area Pop | Per<br>Capita |
|--------------|--------------|-----------------------|-----------|------------------|---------------------|---------------|
| 341          | 0            | 0                     | 9         | 106,969          | 47,805              | 2.24          |
| 1,304        | 0            | 0                     | 5         | 104,225          | 34,606              | 3.01          |
| 1,176        | 3,993        | 0                     | 5         | 173,508          | 74,471              | 2.33          |
| 80           | 0            | 0                     | 5         | 148,362          | 77,128              | 1.92          |
| 335          | 0            | 0                     | 42        | 147,232          | 55,716              | 2.64          |
| 1,000        | 0            | 0                     | 4         | 240,382          | 95,802              | 2.51          |
| 2,193        | 0            | 0                     | 22        | 298,947          | 123,097             | 2.43          |
| <b>6,429</b> | <b>3,993</b> | <b>0</b>              | <b>92</b> | <b>1,219,625</b> | <b>508,625</b>      | <b>2.40</b>   |
| 0            | 0            | 0                     | 1         | 23,451           | 10,272              | 2.28          |
| 750          | 0            | 1                     | 5         | 31,653           | 12,671              | 2.50          |
| 0            | 0            | 0                     | 1         | 35,708           | 23,844              | 1.50          |
| 0            | 0            | 1                     | 1         | 44,086           | 10,049              | 4.39          |
| 55           | 0            | 0                     | 2         | 38,768           | 13,247              | 2.93          |
| 184          | 0            | 3                     | 2         | 73,128           | 16,673              | 4.39          |
| 2,404        | 0            | 0                     | 3         | 41,023           | 11,406              | 3.60          |
| 0            | 0            | 0                     | 4         | 43,307           | 18,837              | 2.30          |
| 372          | 0            | 8                     | 5         | 53,704           | 15,694              | 3.42          |
| 70           | 0            | 0                     | 2         | 46,586           | 11,696              | 3.98          |
| 46           | 0            | 0                     | 3         | 42,275           | 11,789              | 3.59          |
| 0            | 0            | 0                     | 5         | 53,998           | 10,620              | 5.08          |
| <b>3,881</b> | <b>0</b>     | <b>13</b>             | <b>34</b> | <b>527,687</b>   | <b>166,798</b>      | <b>3.16</b>   |
| 600          | 0            | 0                     | 25        | 41,730           | 5,970               | 6.99          |
| 0            | 0            | 0                     | 4         | 17,093           | 9,202               | 1.86          |
| 0            | 0            | 0                     | 2         | 41,720           | 7,675               | 5.44          |
| 34           | 0            | 0                     | 2         | 21,108           | 9,059               | 2.33          |
| 0            | 0            | 1                     | 4         | 42,413           | 9,417               | 4.50          |
| 0            | 0            | 0                     | 1         | 19,182           | 6,255               | 3.07          |
| 50           | 0            | 0                     | 1         | 71,129           | 8,319               | 8.55          |
| 0            | 0            | 0                     | 2         | 15,522           | 5,083               | 3.05          |
| 77           | 0            | 0                     | 1         | 19,601           | 8,765               | 2.24          |
| 314          | 0            | 1                     | 4         | 58,826           | 9,383               | 6.27          |
| 14           | 3,830        | 0                     | 4         | 27,318           | 9,667               | 2.83          |
| 400          | 0            | 0                     | 3         | 20,543           | 5,953               | 3.45          |
| 372          | 0            | 0                     | 2         | 26,702           | 8,195               | 3.26          |
| 595          | 0            | 5                     | 4         | 26,943           | 5,267               | 5.12          |
| 275          | 0            | 0                     | 2         | 29,234           | 7,180               | 4.07          |
| <b>2,731</b> | <b>3,830</b> | <b>7</b>              | <b>61</b> | <b>479,064</b>   | <b>115,390</b>      | <b>4.15</b>   |
| 0            | 0            | 0                     | 2         | 20,358           | 4,299               | 4.74          |
| 0            | 0            | 0                     | 1         | 41,792           | 4,385               | 9.53          |
| 0            | 0            | 0                     | 1         | 18,001           | 3,609               | 4.99          |
| 47           | 0            | 1                     | 2         | 26,193           | 4,498               | 5.82          |
| 0            | 0            | 0                     | 1         | 7,799            | 3,907               | 2.00          |
| 257          | 0            | 0                     | 1         | 37,568           | 3,884               | 9.67          |



# Collection by Service Area Population - SFY 2005

| County                   | Library Name                              | Books            | Print<br>Serials | Audio         | Video          |
|--------------------------|---|------------------|------------------|---------------|----------------|
| Phillips                 | Phillips County Library                   | 24,157           | 34               | 275           | 390            |
| Sanders                  | Plains Public Library District            | 14,988           | 43               | 381           | 322            |
| Musselshell              | Roundup Community Library                 | 26,459           | 39               | 1,217         | 561            |
| Sheridan                 | Sheridan County Library                   | 37,154           | 62               | 1,418         | 704            |
| Sanders                  | Thompson Falls Public Library             | 16,908           | 47               | 791           | 574            |
| Madison                  | Thompson-Hickman County Library           | 7,600            | 20               | 146           | 679            |
| Gallatin                 | Three Forks Community Library             | 13,524           | 38               | 58            | 297            |
| <b>Subtotals:</b>        |   | <b>284,930</b>   | <b>515</b>       | <b>7,338</b>  | <b>7,501</b>   |
| <b>2,000-3,499</b>       |   |                  |                  |               |                |
| Carbon                   | Bridger Public Library                    | 10,745           | 47               | 980           | 34             |
| Teton                    | Choteau Public Library                    | 18,100           | 25               | 1,217         | 1,802          |
| Daniels                  | Daniels County Library                    | 22,300           | 49               | 800           | 1,067          |
| Fallon                   | Fallon County Library                     | 20,066           | 31               | 683           | 616            |
| Blaine                   | Harlem Public Library                     | 12,340           | 64               | 252           | 255            |
| Wheatland                | Harlowton Public Library                  | 11,972           | 37               | 321           | 46             |
| Carbon                   | Joliet Public Library                     | 6,577            | 0                | 83            | 0              |
| Judith Basin             | Judith Basin County Free Library          | 22,208           | 33               | 247           | 168            |
| Liberty                  | Liberty County Library                    | 25,962           | 31               | 658           | 545            |
| Gallatin                 | Manhattan Community Library               | 15,323           | 47               | 600           | 580            |
|                          | West Yellowstone Public Library           | 14,950           | 36               | 750           | 505            |
| <b>Subtotals:</b>        |   | <b>180,543</b>   | <b>400</b>       | <b>6,591</b>  | <b>5,618</b>   |
| <b>1,200-1,999</b>       |   |                  |                  |               |                |
| Cascade                  | Belt Public Library                       | 4,908            | 14               | 99            | 55             |
| Teton                    | Dutton Public Library                     | 6,510            | 4                | 211           | 175            |
| Carter                   | Ekalaka Public Library                    | 8,080            | 0                | 115           | 619            |
| Teton                    | Fairfield Public Library                  | 8,710            | 20               | 351           | 622            |
| Garfield                 | Garfield County Library                   | 10,278           | 2                | 275           | 108            |
| McCone                   | George McCone Memorial County Library     | 18,565           | 37               | 115           | 580            |
| Powder River             | Henry A Malley Memorial Library           | 24,400           | 0                | 350           | 140            |
| Meagher                  | Meagher County/City Library               | 16,760           | 1                | 637           | 78             |
| Granite                  | Philipsburg Public Library                | 7,135            | 2                | 210           | 300            |
| Sanders                  | Preston Town County Library               | 15,606           | 33               | 208           | 557            |
| Pondera                  | Valier Public Library                     | 13,217           | 16               | 169           | 462            |
| Cascade                  | Wedsworth Memorial Library                | 4,478            | 20               | 337           | 602            |
| <b>Subtotals:</b>        |   | <b>138,647</b>   | <b>149</b>       | <b>3,077</b>  | <b>4,298</b>   |
| <b>1,199 and Under</b>   |   |                  |                  |               |                |
| Fergus                   | Denton Public Library                     | 5,160            | 0                | 154           | 78             |
| Granite                  | Drummond School Community Library         | 11,731           | 18               | 51            | 96             |
| Madison                  | Madison Valley Public Library             | 11,721           | 43               | 658           | 1,026          |
| Fergus                   | Moore Public Library                      | 8,380            | 0                | 138           | 301            |
| Petroleum                | Petroleum County School-Community Library | 21,539           | 50               | 531           | 1,343          |
| Prairie                  | Prairie County Library                    | 12,935           | 10               | 318           | 474            |
| Madison                  | Sheridan Public Library                   | 13,760           | 13               | 669           | 225            |
|                          | Twin Bridges Public Library               | 8,000            | 12               | 207           | 1,022          |
| Wibaux                   | Wibaux Public Library                     | 14,595           | 8                | 54            | 576            |
| <b>Subtotals:</b>        |   | <b>107,821</b>   | <b>154</b>       | <b>2,780</b>  | <b>5,141</b>   |
| <b>Statewide Totals:</b> |   | <b>2,759,827</b> | <b>5,314</b>     | <b>93,557</b> | <b>102,110</b> |

# Collection by Service Area Population - SFY 2005

| Other         | E-Books      | Electronic<br>Serials | Databases  | Total            | Service<br>Area Pop | Per<br>Capita |
|---------------|--------------|-----------------------|------------|------------------|---------------------|---------------|
| 0             | 0            | 0                     | 3          | 24,859           | 4,601               | 5.40          |
| 15            | 0            | 1                     | 3          | 15,753           | 3,808               | 4.14          |
| 534           | 0            | 1                     | 2          | 28,813           | 4,497               | 6.41          |
| 0             | 0            | 0                     | 3          | 39,341           | 4,105               | 9.58          |
| 52            | 0            | 0                     | 2          | 18,374           | 4,728               | 3.89          |
| 3             | 0            | 2                     | 0          | 8,450            | 4,084               | 2.07          |
| 0             | 0            | 0                     | 2          | 13,919           | 3,546               | 3.93          |
| <b>908</b>    | <b>0</b>     | <b>5</b>              | <b>23</b>  | <b>301,220</b>   | <b>53,951</b>       | <b>5.58</b>   |
| 0             | 0            | 0                     | 0          | 11,806           | 2,259               | 5.23          |
| 0             | 9            | 0                     | 0          | 21,153           | 3,444               | 6.14          |
| 0             | 0            | 1                     | 1          | 24,218           | 2,017               | 12.01         |
| 0             | 0            | 0                     | 4          | 21,400           | 2,837               | 7.54          |
| 0             | 0            | 0                     | 1          | 12,912           | 2,710               | 4.76          |
| 0             | 0            | 0                     | 2          | 12,378           | 2,269               | 5.46          |
| 0             | 0            | 0                     | 0          | 6,660            | 2,210               | 3.01          |
| 950           | 0            | 0                     | 2          | 23,608           | 2,329               | 10.14         |
| 278           | 35           | 3                     | 1          | 27,513           | 2,158               | 12.75         |
| 482           | 0            | 0                     | 2          | 17,034           | 3,214               | 5.30          |
| 22            | 0            | 2                     | 2          | 16,267           | 2,995               | 5.43          |
| <b>1,732</b>  | <b>44</b>    | <b>6</b>              | <b>15</b>  | <b>194,949</b>   | <b>28,442</b>       | <b>6.85</b>   |
| 0             | 0            | 0                     | 2          | 5,078            | 1,522               | 3.34          |
| 0             | 0            | 4                     | 1          | 6,905            | 1,401               | 4.93          |
| 0             | 0            | 1                     | 3          | 8,818            | 1,360               | 6.48          |
| 100           | 0            | 0                     | 2          | 9,805            | 1,599               | 6.13          |
| 0             | 0            | 0                     | 1          | 10,664           | 1,279               | 8.34          |
| 75            | 0            | 0                     | 2          | 19,374           | 1,977               | 9.80          |
| 0             | 0            | 0                     | 0          | 24,890           | 1,858               | 13.40         |
| 0             | 0            | 0                     | 4          | 17,480           | 1,932               | 9.05          |
| 0             | 0            | 2                     | 0          | 7,649            | 1,713               | 4.47          |
| 0             | 0            | 0                     | 1          | 16,405           | 1,691               | 9.70          |
| 0             | 0            | 0                     | 1          | 13,865           | 1,926               | 7.20          |
| 0             | 0            | 0                     | 3          | 5,440            | 1,708               | 3.19          |
| <b>175</b>    | <b>0</b>     | <b>7</b>              | <b>20</b>  | <b>146,373</b>   | <b>19,966</b>       | <b>7.33</b>   |
| 46            | 0            | 0                     | 0          | 5,438            | 301                 | 18.07         |
| 0             | 0            | 0                     | 1          | 11,897           | 1,117               | 10.65         |
| 34            | 0            | 0                     | 2          | 13,484           | 1,129               | 11.94         |
| 0             | 0            | 0                     | 0          | 8,819            | 186                 | 47.41         |
| 300           | 0            | 0                     | 4          | 23,767           | 493                 | 48.21         |
| 180           | 0            | 0                     | 3          | 13,920           | 1,199               | 11.61         |
| 44            | 0            | 0                     | 2          | 14,713           | 948                 | 15.52         |
| 1             | 0            | 1                     | 2          | 9,245            | 689                 | 13.42         |
| 0             | 0            | 0                     | 2          | 15,235           | 1,068               | 14.26         |
| <b>605</b>    | <b>0</b>     | <b>1</b>              | <b>16</b>  | <b>116,518</b>   | <b>7,130</b>        | <b>16.34</b>  |
| <b>16,461</b> | <b>7,867</b> | <b>39</b>             | <b>261</b> | <b>2,985,436</b> | <b>900,302</b>      | <b>3.32</b>   |

# Service Hours - SFY 2005

| County          | Library Name                            | Hours Open to Public |        | Annual Hours Open | Users    |          |
|-----------------|---|----------------------|--------|-------------------|----------|----------|
|                 |   | Main                 | Branch |                   | Per Week | Per Year |
| Beaverhead      | Dillon Public Library                   | 40                   | 0      | 2,080             | 430      | 22,360   |
| Big Horn        | Big Horn County Public Library          | 44                   | 0      | 2,288             | 525      | 27,300   |
| Blaine          | Blaine County Library                   | 31                   | 0      | 1,612             | 115      | 5,980    |
|                 | Harlem Public Library                   | 25                   | 0      | 1,300             | 69       | 3,588    |
| Broadwater      | Broadwater School and Community Library | 61                   | 0      | 3,172             | 657      | 34,164   |
| Carbon          | Bridger Public Library                  | 15                   | 0      | 780               | 236      | 12,272   |
|                 | Joliet Public Library                   | 15                   | 0      | 780               | 92       | 4,784    |
|                 | Red Lodge Carnegie Library              | 43                   | 0      | 2,236             | 280      | 14,560   |
| Carter          | Ekalaka Public Library                  | 20                   | 0      | 1,040             | 50       | 2,600    |
| Cascade         | Belt Public Library                     | 22                   | 0      | 1,144             | 220      | 11,440   |
|                 | Great Falls Public Library              | 58                   | 0      | 3,016             | 4,144    | 215,488  |
|                 | Wedsworth Memorial Library              | 23                   | 0      | 1,196             | 45       | 2,340    |
| Chouteau        | Chouteau County Library                 | 47                   | 46     | 4,836             | 704      | 36,608   |
| Custer          | Miles City Public Library               | 46                   | 0      | 2,392             | 900      | 46,800   |
| Daniels         | Daniels County Library                  | 43                   | 0      | 2,236             | 450      | 23,400   |
| Dawson          | Glendive Public Library                 | 45                   | 12     | 2,964             | 675      | 35,100   |
| Deer Lodge      | Hearst Free Library                     | 42                   | 0      | 2,184             | 1,035    | 53,820   |
| Fallon          | Fallon County Library                   | 49                   | 0      | 2,548             | 297      | 15,444   |
| Fergus          | Denton Public Library                   | 38                   | 0      | 1,976             | 51       | 2,652    |
|                 | Lewistown Public Library                | 40                   | 0      | 2,080             | 1,295    | 67,340   |
|                 | Moore Public Library                    | 15                   | 0      | 780               | 43       | 2,236    |
| Flathead        | Flathead County Library                 | 53                   | 126    | 9,308             | 6,621    | 344,292  |
| Gallatin        | Belgrade Community Library              | 54                   | 0      | 2,808             | 1,011    | 52,572   |
|                 | Bozeman Public Library                  | 58                   | 0      | 3,016             | 6,876    | 357,552  |
|                 | Manhattan Community Library             | 30                   | 0      | 1,560             | 745      | 38,740   |
|                 | Three Forks Community Library           | 35                   | 0      | 1,820             | 189      | 9,828    |
|                 | West Yellowstone Public Library         | 38                   | 0      | 1,976             | 294      | 15,288   |
| Garfield        | Garfield County Library                 | 20                   | 0      | 1,040             | 78       | 4,056    |
| Glacier         | Glacier County Library                  | 38                   | 32     | 3,640             | 898      | 46,696   |
| Granite         | Drummond School Community Library       | 33                   | 0      | 1,716             | 150      | 7,800    |
|                 | Philipsburg Public Library              | 15                   | 0      | 780               | 40       | 2,080    |
| Hill            | Havre-Hill County Library               | 50                   | 0      | 2,600             | 1,168    | 60,736   |
| Jefferson       | Boulder Community Library               | 30                   | 46     | 3,952             | 909      | 47,268   |
| Judith Basin    | Judith Basin County Free Library        | 40                   | 10     | 2,600             | 186      | 9,672    |
| Lake            | Polson City Library                     | 42                   | 0      | 2,184             | 1,117    | 58,084   |
|                 | Ronan City Library                      | 38                   | 0      | 1,976             | 575      | 29,900   |
|                 | St Ignatius School-Community Library    | 47                   | 0      | 2,444             | 500      | 26,000   |
| Lewis and Clark | Lewis and Clark Library                 | 58                   | 68     | 6,552             | 5,073    | 263,796  |
| Liberty         | Liberty County Library                  | 38                   | 0      | 1,976             | 175      | 9,100    |
| Lincoln         | Lincoln County Public Library           | 48                   | 60     | 5,616             | 1,984    | 103,168  |

# Service Hours - SFY 2005

| County       | Library Name                              | Hours Open to Public |        | Annual Hours Open | Users    |          |
|--------------|---|----------------------|--------|-------------------|----------|----------|
|              |   | Main                 | Branch |                   | Per Week | Per Year |
| Madison      | Madison Valley Public Library             | 43                   | 0      | 2,236             | 201      | 10,452   |
|              | Sheridan Public Library                   | 43                   | 0      | 2,236             | 223      | 11,596   |
|              | Thompson-Hickman County Library           | 36                   | 0      | 1,872             | 460      | 23,920   |
|              | Twin Bridges Public Library               | 45                   | 0      | 2,340             | 188      | 9,776    |
| McCone       | George McCone Memorial County Library     | 20                   | 0      | 1,040             | 115      | 5,980    |
| Meagher      | Meagher County/City Library               | 30                   | 0      | 1,560             | 498      | 25,896   |
| Mineral      | Mineral County Public Library             | 28                   | 15     | 2,236             | 186      | 9,672    |
| Missoula     | Missoula Public Library                   | 64                   | 20     | 4,368             | 7,392    | 384,384  |
| Musselshell  | Roundup Community Library                 | 53                   | 0      | 2,756             | 1,217    | 63,284   |
| Park         | Livingston-Park County Public Library     | 49                   | 0      | 2,548             | 1,182    | 61,464   |
| Petroleum    | Petroleum County School-Community Library | 47                   | 0      | 2,444             | 181      | 9,412    |
| Phillips     | Phillips County Library                   | 38                   | 11     | 2,548             | 68       | 3,536    |
| Pondera      | Conrad Public Library                     | 38                   | 0      | 1,976             | 497      | 25,844   |
|              | Valier Public Library                     | 30                   | 0      | 1,560             | 118      | 6,136    |
| Powder River | Henry A Malley Memorial Library           | 34                   | 0      | 1,768             | 150      | 7,800    |
| Powell       | William K. Kohrs Memorial Library         | 31                   | 0      | 1,612             | 352      | 18,304   |
| Prairie      | Prairie County Library                    | 16                   | 0      | 832               | 72       | 3,744    |
| Ravalli      | Bitterroot Public Library                 | 40                   | 0      | 2,080             | 985      | 51,220   |
|              | Darby Community Public Library            | 30                   | 0      | 1,560             | 162      | 8,424    |
|              | North Valley Public Library               | 35                   | 0      | 1,820             | 450      | 23,400   |
| Richland     | Sidney Public Library                     | 44                   | 0      | 2,288             | 480      | 24,960   |
| Roosevelt    | Roosevelt County Library                  | 42                   | 50     | 4,784             | 670      | 34,840   |
| Rosebud      | Rosebud County Library                    | 40                   | 38     | 4,056             | 719      | 37,388   |
| Sanders      | Plains Public Library District            | 30                   | 0      | 1,560             | 547      | 28,444   |
|              | Preston Town County Library               | 20                   | 0      | 1,040             | 78       | 4,056    |
|              | Thompson Falls Public Library             | 30                   | 0      | 1,560             | 425      | 22,100   |
| Sheridan     | Sheridan County Library                   | 51                   | 0      | 2,652             | 208      | 10,816   |
| Silver Bow   | Butte-Silver Bow Public Library           | 51                   | 0      | 2,652             | 2,270    | 118,040  |
| Stillwater   | Stillwater County Library                 | 44                   | 0      | 2,288             | 455      | 23,660   |
| Sweet Grass  | Carnegie Public Library                   | 33                   | 0      | 1,716             | 215      | 11,180   |
| Teton        | Choteau Public Library                    | 35                   | 0      | 1,820             | 275      | 14,300   |
|              | Dutton Public Library                     | 18                   | 0      | 936               | 50       | 2,600    |
|              | Fairfield Public Library                  | 19                   | 0      | 988               | 111      | 5,772    |
| Toole        | Toole County Library                      | 36                   | 18     | 2,808             | 553      | 28,756   |
| Valley       | Glasgow City-County Library               | 52                   | 30     | 4,264             | 1,245    | 64,740   |
| Wheatland    | Harlowton Public Library                  | 52                   | 0      | 2,704             | 203      | 10,556   |
| Wibaux       | Wibaux Public Library                     | 27                   | 0      | 1,404             | 124      | 6,448    |
| Yellowstone  | Laurel Public Library                     | 45                   | 0      | 2,340             | 391      | 20,332   |
|              | Parmly Billings Library                   | 63                   | 0      | 3,276             | 6,260    | 325,520  |

**TOTAL:**

**3,685,656**

## Service Hours by Service Area Population-SFY 2005

| County               | Library Name                            | Hours Open to Public |        | Annual Hours Open | Users            |          |
|----------------------|---|----------------------|--------|-------------------|------------------|----------|
|                      |   | Main                 | Branch |                   | Per Week         | Per Year |
| <b>Over 25,000</b>   |   |                      |        |                   |                  |          |
| Gallatin             | Bozeman Public Library                  | 58                   | 0      | 3,016             | 6,876            | 357,552  |
| Silver Bow           | Butte-Silver Bow Public Library         | 51                   | 0      | 2,652             | 2,270            | 118,040  |
| Flathead             | Flathead County Library                 | 53                   | 126    | 9,308             | 6,621            | 344,292  |
| Cascade              | Great Falls Public Library              | 58                   | 0      | 3,016             | 4,144            | 215,488  |
| Lewis and Clark      | Lewis and Clark Library                 | 58                   | 68     | 6,552             | 5,073            | 263,796  |
| Missoula             | Missoula Public Library                 | 64                   | 20     | 4,368             | 7,392            | 384,384  |
| Yellowstone          | Parmlly Billings Library                | 63                   | 0      | 3,276             | 6,260            | 325,520  |
| <b>Subtotal</b>      |   |                      |        |                   | <b>2,009,072</b> |          |
| <b>10,000-24,999</b> |   |                      |        |                   |                  |          |
| Gallatin             | Belgrade Community Library              | 54                   | 0      | 2,808             | 1,011            | 52,572   |
| Big Horn             | Big Horn County Public Library          | 44                   | 0      | 2,288             | 525              | 27,300   |
| Ravalli              | Bitterroot Public Library               | 40                   | 0      | 2,080             | 985              | 51,220   |
| Jefferson            | Boulder Community Library               | 30                   | 46     | 3,952             | 909              | 47,268   |
| Glacier              | Glacier County Library                  | 38                   | 32     | 3,640             | 898              | 46,696   |
| Hill                 | Havre-Hill County Library               | 50                   | 0      | 2,600             | 1,168            | 60,736   |
| Fergus               | Lewistown Public Library                | 40                   | 0      | 2,080             | 1,295            | 67,340   |
| Lincoln              | Lincoln County Public Library           | 48                   | 60     | 5,616             | 1,984            | 103,168  |
| Park                 | Livingston-Park County Public Library   | 49                   | 0      | 2,548             | 1,182            | 61,464   |
| Custer               | Miles City Public Library               | 46                   | 0      | 2,392             | 900              | 46,800   |
| Lake                 | Polson City Library                     | 42                   | 0      | 2,184             | 1,117            | 58,084   |
| Roosevelt            | Roosevelt County Library                | 42                   | 50     | 4,784             | 670              | 34,840   |
| <b>Subtotal</b>      |   |                      |        |                   | <b>657,488</b>   |          |
| <b>5,000-9,999</b>   |   |                      |        |                   |                  |          |
| Chouteau             | Chouteau County Library                 | 47                   | 46     | 4,836             | 704              | 36,608   |
| Beaverhead           | Dillon Public Library                   | 40                   | 0      | 2,080             | 430              | 22,360   |
| Valley               | Glasgow City-County Library             | 52                   | 30     | 4,264             | 1,245            | 64,740   |
| Dawson               | Glendive Public Library                 | 45                   | 12     | 2,964             | 675              | 35,100   |
| Deer Lodge           | Hearst Free Library                     | 42                   | 0      | 2,184             | 1,035            | 53,820   |
| Yellowstone          | Laurel Public Library                   | 45                   | 0      | 2,340             | 391              | 20,332   |
| Ravalli              | North Valley Public Library             | 35                   | 0      | 1,820             | 450              | 23,400   |
| Carbon               | Red Lodge Carnegie Library              | 43                   | 0      | 2,236             | 280              | 14,560   |
| Lake                 | Ronan City Library                      | 38                   | 0      | 1,976             | 575              | 29,900   |
| Rosebud              | Rosebud County Library                  | 40                   | 38     | 4,056             | 719              | 37,388   |
| Richland             | Sidney Public Library                   | 44                   | 0      | 2,288             | 480              | 24,960   |
| Lake                 | St Ignatius School-Community Library    | 47                   | 0      | 2,444             | 500              | 26,000   |
| Stillwater           | Stillwater County Library               | 44                   | 0      | 2,288             | 455              | 23,660   |
| Toole                | Toole County Library                    | 36                   | 18     | 2,808             | 553              | 28,756   |
| Powell               | William K. Kohrs Memorial Library       | 31                   | 0      | 1,612             | 352              | 18,304   |
| <b>Subtotal</b>      |   |                      |        |                   | <b>459,888</b>   |          |
| <b>3,500-4,999</b>   |   |                      |        |                   |                  |          |
| Blaine               | Blaine County Library                   | 31                   | 0      | 1,612             | 115              | 5,980    |
| Broadwater           | Broadwater School and Community Library | 61                   | 0      | 3,172             | 657              | 34,164   |
| Sweet Grass          | Carnegie Public Library                 | 33                   | 0      | 1,716             | 215              | 11,180   |
| Pondera              | Conrad Public Library                   | 38                   | 0      | 1,976             | 497              | 25,844   |
| Ravalli              | Darby Community Public Library          | 30                   | 0      | 1,560             | 162              | 8,424    |
| Mineral              | Mineral County Public Library           | 28                   | 15     | 2,236             | 186              | 9,672    |

## Service Hours by Service Area Population-SFY 2005

| County                 | Library Name                              | Hours Open to Public |        | Annual Hours Open | Users    |                  |
|------------------------|---|----------------------|--------|-------------------|----------|------------------|
|                        |   | Main                 | Branch |                   | Per Week | Per Year         |
| Phillips               | Phillips County Library                   | 38                   | 11     | 2,548             | 68       | 3,536            |
| Sanders                | Plains Public Library District            | 30                   | 0      | 1,560             | 547      | 28,444           |
| Musselshell            | Roundup Community Library                 | 53                   | 0      | 2,756             | 1,217    | 63,284           |
| Sheridan               | Sheridan County Library                   | 51                   | 0      | 2,652             | 208      | 10,816           |
| Sanders                | Thompson Falls Public Library             | 30                   | 0      | 1,560             | 425      | 22,100           |
| Madison                | Thompson-Hickman County Library           | 36                   | 0      | 1,872             | 460      | 23,920           |
| Gallatin               | Three Forks Community Library             | 35                   | 0      | 1,820             | 189      | 9,828            |
| <b>Subtotal</b>        |   |                      |        |                   |          | <b>257,192</b>   |
| <b>2,000-3,499</b>     |   |                      |        |                   |          |                  |
| Carbon                 | Bridger Public Library                    | 15                   | 0      | 780               | 236      | 12,272           |
| Teton                  | Choteau Public Library                    | 35                   | 0      | 1,820             | 275      | 14,300           |
| Daniels                | Daniels County Library                    | 43                   | 0      | 2,236             | 450      | 23,400           |
| Fallon                 | Fallon County Library                     | 49                   | 0      | 2,548             | 297      | 15,444           |
| Blaine                 | Harlem Public Library                     | 25                   | 0      | 1,300             | 69       | 3,588            |
| Wheatland              | Harlowton Public Library                  | 52                   | 0      | 2,704             | 203      | 10,556           |
| Carbon                 | Joliet Public Library                     | 15                   | 0      | 780               | 92       | 4,784            |
| Judith Basin           | Judith Basin County Free Library          | 40                   | 10     | 2,600             | 186      | 9,672            |
| Liberty                | Liberty County Library                    | 38                   | 0      | 1,976             | 175      | 9,100            |
| Gallatin               | Manhattan Community Library               | 30                   | 0      | 1,560             | 745      | 38,740           |
|                        | West Yellowstone Public Library           | 38                   | 0      | 1,976             | 294      | 15,288           |
| <b>Subtotal</b>        |   |                      |        |                   |          | <b>157,144</b>   |
| <b>1,200-1,999</b>     |   |                      |        |                   |          |                  |
| Cascade                | Belt Public Library                       | 22                   | 0      | 1,144             | 220      | 11,440           |
| Teton                  | Dutton Public Library                     | 18                   | 0      | 936               | 50       | 2,600            |
| Carter                 | Ekalaka Public Library                    | 20                   | 0      | 1,040             | 50       | 2,600            |
| Teton                  | Fairfield Public Library                  | 19                   | 0      | 988               | 111      | 5,772            |
| Garfield               | Garfield County Library                   | 20                   | 0      | 1,040             | 78       | 4,056            |
| McCone                 | George McCone Memorial County Library     | 20                   | 0      | 1,040             | 115      | 5,980            |
| Powder River           | Henry A Malley Memorial Library           | 34                   | 0      | 1,768             | 150      | 7,800            |
| Meagher                | Meagher County/City Library               | 30                   | 0      | 1,560             | 498      | 25,896           |
| Granite                | Philipsburg Public Library                | 15                   | 0      | 780               | 40       | 2,080            |
| Sanders                | Preston Town County Library               | 20                   | 0      | 1,040             | 78       | 4,056            |
| Pondera                | Valier Public Library                     | 30                   | 0      | 1,560             | 118      | 6,136            |
| Cascade                | Wedsworth Memorial Library                | 23                   | 0      | 1,196             | 45       | 2,340            |
| <b>Subtotal</b>        |   |                      |        |                   |          | <b>80,756</b>    |
| <b>1,199 and Under</b> |   |                      |        |                   |          |                  |
| Fergus                 | Denton Public Library                     | 38                   | 0      | 1,976             | 51       | 2,652            |
| Granite                | Drummond School Community Library         | 33                   | 0      | 1,716             | 150      | 7,800            |
| Madison                | Madison Valley Public Library             | 43                   | 0      | 2,236             | 201      | 10,452           |
| Fergus                 | Moore Public Library                      | 15                   | 0      | 780               | 43       | 2,236            |
| Petroleum              | Petroleum County School-Community Library | 47                   | 0      | 2,444             | 181      | 9,412            |
| Prairie                | Prairie County Library                    | 16                   | 0      | 832               | 72       | 3,744            |
| Madison                | Sheridan Public Library                   | 43                   | 0      | 2,236             | 223      | 11,596           |
|                        | Twin Bridges Public Library               | 45                   | 0      | 2,340             | 188      | 9,776            |
| Wibaux                 | Wibaux Public Library                     | 27                   | 0      | 1,404             | 124      | 6,448            |
| <b>Subtotal</b>        |   |                      |        |                   |          | <b>64,116</b>    |
| <b>TOTAL</b>           |   |                      |        |                   |          | <b>3,685,656</b> |



# Circulation - SFY 2005

| County          | Library Name                            | Service Area Pop | Reference Transactions |        | Annual Circulation |              | Total   | Per Capita Circ |
|-----------------|---|------------------|------------------------|--------|--------------------|--------------|---------|-----------------|
|                 |   |                  | Weekly                 | Annual | Juvenile           | Non-Juvenile |         |                 |
| Beaverhead      | Dillon Public Library                   | 9,202            | 55                     | 2,860  | 7,072              | 21,755       | 28,827  | 3.13            |
| Big Horn        | Big Horn County Public Library          | 12,671           | 50                     | 2,600  | 3,291              | 17,871       | 21,162  | 1.67            |
| Blaine          | Blaine County Library                   | 4,299            | 10                     | 520    | 4,852              | 18,081       | 22,933  | 5.33            |
|                 | Harlem Public Library                   | 2,710            | 10                     | 520    | 6,264              | 10,240       | 16,504  | 6.09            |
| Broadwater      | Broadwater School and Community Library | 4,385            | 37                     | 1,924  | 19,314             | 11,369       | 30,683  | 7.00            |
| Carbon          | Bridger Public Library                  | 2,259            | 175                    | 9,100  | 7,759              | 12,675       | 20,434  | 9.05            |
|                 | Joliet Public Library                   | 2,210            | 6                      | 312    | 1,406              | 1,560        | 2,966   | 1.34            |
|                 | Red Lodge Carnegie Library              | 5,083            | 50                     | 2,600  | 9,244              | 23,507       | 32,751  | 6.44            |
| Carter          | Ekalaka Public Library                  | 1,360            | 18                     | 936    | 1,165              | 3,325        | 4,490   | 3.30            |
| Cascade         | Belt Public Library                     | 1,522            | 20                     | 1,040  | 1,380              | 6,594        | 7,974   | 5.24            |
|                 | Great Falls Public Library              | 77,128           | 290                    | 15,080 | 149,744            | 234,275      | 384,019 | 4.98            |
|                 | Wedsworth Memorial Library              | 1,708            | 30                     | 1,560  | 0                  | 13,520       | 13,520  | 7.92            |
| Chouteau        | Chouteau County Library                 | 5,970            | 80                     | 4,160  | 44,097             | 61,180       | 105,277 | 17.63           |
| Custer          | Miles City Public Library               | 11,696           | 24                     | 1,248  | 16,457             | 22,467       | 38,924  | 3.33            |
| Daniels         | Daniels County Library                  | 2,017            | 70                     | 3,640  | 5,400              | 17,627       | 23,027  | 11.42           |
| Dawson          | Glendive Public Library                 | 9,059            | 38                     | 1,976  | 10,890             | 21,006       | 31,896  | 3.52            |
| Deer Lodge      | Hearst Free Library                     | 9,417            | 205                    | 10,660 | 7,884              | 24,192       | 32,076  | 3.41            |
| Fallon          | Fallon County Library                   | 2,837            | 148                    | 7,696  | 8,172              | 12,670       | 20,842  | 7.35            |
| Fergus          | Denton Public Library                   | 301              | 2                      | 104    | 2,148              | 3,469        | 5,617   | 18.66           |
|                 | Lewistown Public Library                | 11,406           | 120                    | 6,240  | 28,990             | 47,700       | 76,690  | 6.72            |
|                 | Moore Public Library                    | 186              | 58                     | 3,016  | 767                | 1,520        | 2,287   | 12.30           |
| Flathead        | Flathead County Library                 | 74,471           | 808                    | 42,016 | 138,341            | 286,406      | 424,747 | 5.70            |
| Gallatin        | Belgrade Community Library              | 10,272           | 68                     | 3,536  | 19,670             | 23,912       | 43,582  | 4.24            |
|                 | Bozeman Public Library                  | 47,805           | 877                    | 45,604 | 193,041            | 301,947      | 494,988 | 10.35           |
|                 | Manhattan Community Library             | 3,214            | 100                    | 5,200  | 4,613              | 10,165       | 14,778  | 4.60            |
|                 | Three Forks Community Library           | 3,546            | 33                     | 1,716  | 3,876              | 10,068       | 13,944  | 3.93            |
|                 | West Yellowstone Public Library         | 2,995            | 10                     | 520    | 1,534              | 4,722        | 6,256   | 2.09            |
| Garfield        | Garfield County Library                 | 1,279            | 10                     | 520    | 1,750              | 2,175        | 3,925   | 3.07            |
| Glacier         | Glacier County Library                  | 13,247           | 48                     | 2,496  | 21,325             | 21,257       | 42,582  | 3.21            |
| Granite         | Drummond School Community Library       | 1,117            | 30                     | 1,560  | 8,400              | 1,800        | 10,200  | 9.13            |
|                 | Philipsburg Public Library              | 1,713            | 2                      | 104    | 660                | 2,800        | 3,460   | 2.02            |
| Hill            | Havre-Hill County Library               | 16,673           | 42                     | 2,184  | 28,777             | 73,215       | 101,992 | 6.12            |
| Jefferson       | Boulder Community Library               | 10,049           | 198                    | 10,296 | 12,447             | 34,016       | 46,463  | 4.62            |
| Judith Basin    | Judith Basin County Free Library        | 2,329            | 20                     | 1,040  | 7,925              | 9,772        | 17,697  | 7.60            |
| Lake            | Polson City Library                     | 11,789           | 120                    | 6,240  | 21,161             | 58,986       | 80,147  | 6.80            |
|                 | Ronan City Library                      | 8,765            | 100                    | 5,200  | 5,619              | 25,636       | 31,255  | 3.57            |
|                 | St Ignatius School-Community Library    | 5,953            | 100                    | 5,200  | 5,682              | 4,372        | 10,054  | 1.69            |
| Lewis and Clark | Lewis and Clark Library                 | 55,716           | 196                    | 10,192 | 121,856            | 226,305      | 348,161 | 6.25            |
| Liberty         | Liberty County Library                  | 2,158            | 50                     | 2,600  | 4,128              | 15,376       | 19,504  | 9.04            |
| Lincoln         | Lincoln County Public Library           | 18,837           | 80                     | 4,160  | 26,602             | 80,915       | 107,517 | 5.71            |
| Madison         | Madison Valley Public Library           | 1,129            | 67                     | 3,484  | 8,465              | 16,662       | 25,127  | 22.26           |

# Circulation - SFY 2005

| County                   | Library Name                              | Service Area Pop | Reference Transactions |                | Annual Circulation |                  | Per Capita Circ  |             |
|--------------------------|---|------------------|------------------------|----------------|--------------------|------------------|------------------|-------------|
|                          |   |                  | Weekly                 | Annual         | Juvenile           | Non-Juvenile     |                  | Total       |
| Madison                  | Sheridan Public Library                   | 948              | 14                     | 728            | 2,702              | 5,261            | 7,963            | 8.40        |
|                          | Thompson-Hickman County Library           | 4,084            | 800                    | 41,600         | 3,988              | 10,402           | 14,390           | 3.52        |
|                          | Twin Bridges Public Library               | 689              | 20                     | 1,040          | 478                | 6,204            | 6,682            | 9.70        |
| McCone                   | George McCone Memorial County Library     | 1,977            | 20                     | 1,040          | 4,350              | 5,100            | 9,450            | 4.78        |
| Meagher                  | Meagher County/City Library               | 1,932            | 48                     | 2,496          | 5,876              | 12,684           | 18,560           | 9.61        |
| Mineral                  | Mineral County Public Library             | 3,884            | 50                     | 2,600          | 1,929              | 17,061           | 18,990           | 4.89        |
| Missoula                 | Missoula Public Library                   | 95,802           | 468                    | 24,336         | 229,524            | 548,813          | 778,337          | 8.12        |
| Musselshell              | Roundup Community Library                 | 4,497            | 74                     | 3,848          | 2,740              | 11,404           | 14,144           | 3.15        |
| Park                     | Livingston-Park County Public Library     | 15,694           | 178                    | 9,256          | 28,082             | 65,523           | 93,605           | 5.96        |
| Petroleum                | Petroleum County School-Community Library | 493              | 26                     | 1,352          | 6,611              | 3,224            | 9,835            | 19.95       |
| Phillips                 | Phillips County Library                   | 4,601            | 14                     | 728            | 5,323              | 14,246           | 19,569           | 4.25        |
| Pondera                  | Conrad Public Library                     | 4,498            | 35                     | 1,820          | 14,723             | 37,588           | 52,311           | 11.63       |
|                          | Valier Public Library                     | 1,926            | 20                     | 1,040          | 2,141              | 6,460            | 8,601            | 4.47        |
| Powder River             | Henry A Malley Memorial Library           | 1,858            | 25                     | 1,300          | 4,273              | 8,162            | 12,435           | 6.69        |
| Powell                   | William K. Kohrs Memorial Library         | 7,180            | 25                     | 1,300          | 0                  | 29,063           | 29,063           | 4.05        |
| Prairie                  | Prairie County Library                    | 1,199            | 12                     | 624            | 1,559              | 6,708            | 8,267            | 6.89        |
| Ravalli                  | Bitterroot Public Library                 | 23,844           | 104                    | 5,408          | 31,149             | 70,689           | 101,838          | 4.27        |
|                          | Darby Community Public Library            | 3,907            | 8                      | 416            | 1,200              | 2,268            | 3,468            | 0.89        |
|                          | North Valley Public Library               | 8,319            | 30                     | 1,560          | 7,748              | 135,720          | 143,468          | 17.25       |
| Richland                 | Sidney Public Library                     | 9,667            | 98                     | 5,096          | 23,480             | 41,652           | 65,132           | 6.74        |
| Roosevelt                | Roosevelt County Library                  | 10,620           | 50                     | 2,600          | 11,346             | 38,487           | 49,833           | 4.69        |
| Rosebud                  | Rosebud County Library                    | 9,383            | 53                     | 2,756          | 22,328             | 50,012           | 72,340           | 7.71        |
| Sanders                  | Plains Public Library District            | 3,808            | 150                    | 7,800          | 4,183              | 24,090           | 28,273           | 7.42        |
|                          | Preston Town County Library               | 1,691            | 10                     | 520            | 848                | 3,808            | 4,656            | 2.75        |
|                          | Thompson Falls Public Library             | 4,728            | 79                     | 4,108          | 6,786              | 21,718           | 28,504           | 6.03        |
| Sheridan                 | Sheridan County Library                   | 4,105            | 40                     | 2,080          | 3,461              | 20,226           | 23,687           | 5.77        |
| Silver Bow               | Butte-Silver Bow Public Library           | 34,606           | 430                    | 22,360         | 25,116             | 68,809           | 93,925           | 2.71        |
| Stillwater               | Stillwater County Library                 | 8,195            | 145                    | 7,540          | 7,455              | 22,171           | 29,626           | 3.62        |
| Sweet Grass              | Carnegie Public Library                   | 3,609            | 35                     | 1,820          | 6,969              | 12,557           | 19,526           | 5.41        |
| Teton                    | Choteau Public Library                    | 3,444            | 110                    | 5,720          | 8,658              | 25,082           | 33,740           | 9.80        |
|                          | Dutton Public Library                     | 1,401            | 32                     | 1,664          | 1,302              | 1,049            | 2,351            | 1.68        |
|                          | Fairfield Public Library                  | 1,599            | 2                      | 104            | 4,545              | 3,972            | 8,517            | 5.33        |
| Toole                    | Toole County Library                      | 5,267            | 372                    | 19,344         | 10,715             | 23,205           | 33,920           | 6.44        |
| Valley                   | Glasgow City-County Library               | 7,675            | 51                     | 2,652          | 7,202              | 30,097           | 37,299           | 4.86        |
| Wheatland                | Harlowton Public Library                  | 2,269            | 45                     | 2,340          | 2,842              | 4,524            | 7,366            | 3.25        |
| Wibaux                   | Wibaux Public Library                     | 1,068            | 36                     | 1,872          | 2,877              | 4,557            | 7,434            | 6.96        |
| Yellowstone              | Laurel Public Library                     | 6,255            | 15                     | 780            | 15,856             | 23,784           | 39,640           | 6.34        |
|                          | Parmly Billings Library                   | 123,097          | 476                    | 24,752         | 335,299            | 522,283          | 857,582          | 6.97        |
| <b>Statewide Totals:</b> |   | <b>900,302</b>   |                        | <b>450,060</b> | <b>1,827,832</b>   | <b>3,735,773</b> | <b>5,563,605</b> | <b>6.18</b> |



# Circulation by Service Area Population - SFY 2005

| County               | Library Name                            | Service Area Pop | Reference Transactions |                | Annual Circulation |                  |                  | Per Capita  |
|----------------------|---|------------------|------------------------|----------------|--------------------|------------------|------------------|-------------|
|                      |   |                  | Weekly                 | Annual         | Juvenile           | Non-Juvenile     | Total            |             |
| <b>Over 25,000</b>   |   |                  |                        |                |                    |                  |                  |             |
| Gallatin             | Bozeman Public Library                  | 47,805           | 877                    | 45,604         | 193,041            | 301,947          | 494,988          | 10.35       |
| Silver Bow           | Butte-Silver Bow Public Library         | 34,606           | 430                    | 22,360         | 25,116             | 68,809           | 93,925           | 2.71        |
| Flathead             | Flathead County Library                 | 74,471           | 808                    | 42,016         | 138,341            | 286,406          | 424,747          | 5.70        |
| Cascade              | Great Falls Public Library              | 77,128           | 290                    | 15,080         | 149,744            | 234,275          | 384,019          | 4.98        |
| Lewis and Clark      | Lewis and Clark Library                 | 55,716           | 196                    | 10,192         | 121,856            | 226,305          | 348,161          | 6.25        |
| Missoula             | Missoula Public Library                 | 95,802           | 468                    | 24,336         | 229,524            | 548,813          | 778,337          | 8.12        |
| Yellowstone          | Parmly Billings Library                 | 23,097           | 476                    | 24,752         | 335,299            | 522,283          | 857,582          | 6.97        |
| <b>Subtotals</b>     |   | <b>508,625</b>   |                        | <b>184,340</b> | <b>1,192,921</b>   | <b>2,188,838</b> | <b>3,381,759</b> | <b>6.65</b> |
| <b>10,000-24,999</b> |   |                  |                        |                |                    |                  |                  |             |
| Gallatin             | Belgrade Community Library              | 10,272           | 68                     | 3,536          | 19,670             | 23,912           | 43,582           | 4.24        |
| Big Horn             | Big Horn County Public Library          | 12,671           | 50                     | 2,600          | 3,291              | 17,871           | 21,162           | 1.67        |
| Ravalli              | Bitterroot Public Library               | 23,844           | 104                    | 5,408          | 31,149             | 70,689           | 101,838          | 4.27        |
| Jefferson            | Boulder Community Library               | 10,049           | 198                    | 10,296         | 12,447             | 34,016           | 46,463           | 4.62        |
| Glacier              | Glacier County Library                  | 13,247           | 48                     | 2,496          | 21,325             | 21,257           | 42,582           | 3.21        |
| Hill                 | Havre-Hill County Library               | 16,673           | 42                     | 2,184          | 28,777             | 73,215           | 101,992          | 6.12        |
| Fergus               | Lewistown Public Library                | 11,406           | 120                    | 6,240          | 28,990             | 47,700           | 76,690           | 6.72        |
| Lincoln              | Lincoln County Public Library           | 18,837           | 80                     | 4,160          | 26,602             | 80,915           | 107,517          | 5.71        |
| Park                 | Livingston-Park County Public Library   | 15,694           | 178                    | 9,256          | 28,082             | 65,523           | 93,605           | 5.96        |
| Custer               | Miles City Public Library               | 11,696           | 24                     | 1,248          | 16,457             | 22,467           | 38,924           | 3.33        |
| Lake                 | Polson City Library                     | 11,789           | 120                    | 6,240          | 21,161             | 58,986           | 80,147           | 6.80        |
| Roosevelt            | Roosevelt County Library                | 10,620           | 50                     | 2,600          | 11,346             | 38,487           | 49,833           | 4.69        |
| <b>Subtotals</b>     |   | <b>166,798</b>   |                        | <b>56,264</b>  | <b>249,297</b>     | <b>555,038</b>   | <b>804,335</b>   | <b>4.82</b> |
| <b>5,000-9,999</b>   |   |                  |                        |                |                    |                  |                  |             |
| Chouteau             | Chouteau County Library                 | 5,970            | 80                     | 4,160          | 44,097             | 61,180           | 105,277          | 17.63       |
| Beaverhead           | Dillon Public Library                   | 9,202            | 55                     | 2,860          | 7,072              | 21,755           | 28,827           | 3.13        |
| Valley               | Glasgow City-County Library             | 7,675            | 51                     | 2,652          | 7,202              | 30,097           | 37,299           | 4.86        |
| Dawson               | Glendive Public Library                 | 9,059            | 38                     | 1,976          | 10,890             | 21,006           | 31,896           | 3.52        |
| Deer Lodge           | Hearst Free Library                     | 9,417            | 205                    | 10,660         | 7,884              | 24,192           | 32,076           | 3.41        |
| Yellowstone          | Laurel Public Library                   | 6,255            | 15                     | 780            | 15,856             | 23,784           | 39,640           | 6.34        |
| Ravalli              | North Valley Public Library             | 8,319            | 30                     | 1,560          | 7,748              | 135,720          | 143,468          | 17.25       |
| Carbon               | Red Lodge Carnegie Library              | 5,083            | 50                     | 2,600          | 9,244              | 23,507           | 32,751           | 6.44        |
| Lake                 | Ronan City Library                      | 8,765            | 100                    | 5,200          | 5,619              | 25,636           | 31,255           | 3.57        |
| Rosebud              | Rosebud County Library                  | 9,383            | 53                     | 2,756          | 22,328             | 50,012           | 72,340           | 7.71        |
| Richland             | Sidney Public Library                   | 9,667            | 98                     | 5,096          | 23,480             | 41,652           | 65,132           | 6.74        |
| Lake                 | St Ignatius School-Community Library    | 5,953            | 100                    | 5,200          | 5,682              | 4,372            | 10,054           | 1.69        |
| Stillwater           | Stillwater County Library               | 8,195            | 145                    | 7,540          | 7,455              | 22,171           | 29,626           | 3.62        |
| Toole                | Toole County Library                    | 5,267            | 372                    | 19,344         | 10,715             | 23,205           | 33,920           | 6.44        |
| Powell               | William K. Kohrs Memorial Library       | 7,180            | 25                     | 1,300          | 0                  | 29,063           | 29,063           | 4.05        |
| <b>Subtotals</b>     |   | <b>115,390</b>   |                        | <b>73,684</b>  | <b>185,272</b>     | <b>537,352</b>   | <b>722,624</b>   | <b>6.26</b> |
| <b>3,500-4,999</b>   |   |                  |                        |                |                    |                  |                  |             |
| Blaine               | Blaine County Library                   | 4,299            | 10                     | 520            | 4,852              | 18,081           | 22,933           | 5.33        |
| Broadwater           | Broadwater School and Community Library | 4,385            | 37                     | 1,924          | 19,314             | 11,369           | 30,683           | 7.00        |
| Sweet Grass          | Carnegie Public Library                 | 3,609            | 35                     | 1,820          | 6,969              | 12,557           | 19,526           | 5.41        |
| Pondera              | Conrad Public Library                   | 4,498            | 35                     | 1,820          | 14,723             | 37,588           | 52,311           | 11.63       |
| Ravalli              | Darby Community Public Library          | 3,907            | 8                      | 416            | 1,200              | 2,268            | 3,468            | 0.89        |
| Mineral              | Mineral County Public Library           | 3,884            | 50                     | 2,600          | 1,929              | 17,061           | 18,990           | 4.89        |
| Phillips             | Phillips County Library                 | 4,601            | 14                     | 728            | 5,323              | 14,246           | 19,569           | 4.25        |

# Circulation by Service Area Population - SFY 2005

| County                   | Library Name                              | Service Area Pop | Reference Transactions |                | Annual Circulation |                  |                  | Per Capita   |
|--------------------------|---|------------------|------------------------|----------------|--------------------|------------------|------------------|--------------|
|                          |   |                  | Weekly                 | Annual         | Juvenile           | Non-Juvenile     | Total            |              |
| Sanders                  | Plains Public Library District            | 3,808            | 150                    | 7,800          | 4,183              | 24,090           | 28,273           | 7.42         |
| Musselshell              | Roundup Community Library                 | 4,497            | 74                     | 3,848          | 2,740              | 11,404           | 14,144           | 3.15         |
| Sheridan                 | Sheridan County Library                   | 4,105            | 40                     | 2,080          | 3,461              | 20,226           | 23,687           | 5.77         |
| Sanders                  | Thompson Falls Public Library             | 4,728            | 79                     | 4,108          | 6,786              | 21,718           | 28,504           | 6.03         |
| Madison                  | Thompson-Hickman County Library           | 4,084            | 800                    | 41,600         | 3,988              | 10,402           | 14,390           | 3.52         |
| Gallatin                 | Three Forks Community Library             | 3,546            | 33                     | 1,716          | 3,876              | 10,068           | 13,944           | 3.93         |
| <b>Subtotals</b>         |   | <b>53,951</b>    |                        | <b>70,980</b>  | <b>79,344</b>      | <b>211,078</b>   | <b>290,422</b>   | <b>5.38</b>  |
| <b>2,000-3,499</b>       |   |                  |                        |                |                    |                  |                  |              |
| Carbon                   | Bridger Public Library                    | 2,259            | 175                    | 9,100          | 7,759              | 12,675           | 20,434           | 9.05         |
| Teton                    | Choteau Public Library                    | 3,444            | 110                    | 5,720          | 8,658              | 25,082           | 33,740           | 9.80         |
| Daniels                  | Daniels County Library                    | 2,017            | 70                     | 3,640          | 5,400              | 17,627           | 23,027           | 11.42        |
| Fallon                   | Fallon County Library                     | 2,837            | 148                    | 7,696          | 8,172              | 12,670           | 20,842           | 7.35         |
| Blaine                   | Harlem Public Library                     | 2,710            | 10                     | 520            | 6,264              | 10,240           | 16,504           | 6.09         |
| Wheatland                | Harlowton Public Library                  | 2,269            | 45                     | 2,340          | 2,842              | 4,524            | 7,366            | 3.25         |
| Carbon                   | Joliet Public Library                     | 2,210            | 6                      | 312            | 1,406              | 1,560            | 2,966            | 1.34         |
| Judith Basin             | Judith Basin County Free Library          | 2,329            | 20                     | 1,040          | 7,925              | 9,772            | 17,697           | 7.60         |
| Liberty                  | Liberty County Library                    | 2,158            | 50                     | 2,600          | 4,128              | 15,376           | 19,504           | 9.04         |
| Gallatin                 | Manhattan Community Library               | 3,214            | 100                    | 5,200          | 4,613              | 10,165           | 14,778           | 4.60         |
| Gallatin                 | West Yellowstone Public Library           | 2,995            | 10                     | 520            | 1,534              | 4,722            | 6,256            | 2.09         |
| <b>Subtotals</b>         |   | <b>28,442</b>    |                        | <b>38,688</b>  | <b>58,701</b>      | <b>124,413</b>   | <b>183,114</b>   | <b>6.44</b>  |
| <b>1,200-1,999</b>       |   |                  |                        |                |                    |                  |                  |              |
| Cascade                  | Belt Public Library                       | 1,522            | 20                     | 1,040          | 1,380              | 6,594            | 7,974            | 5.24         |
| Teton                    | Dutton Public Library                     | 1,401            | 32                     | 1,664          | 1,302              | 1,049            | 2,351            | 1.68         |
| Carter                   | Ekalaka Public Library                    | 1,360            | 18                     | 936            | 1,165              | 3,325            | 4,490            | 3.30         |
| Teton                    | Fairfield Public Library                  | 1,599            | 2                      | 104            | 4,545              | 3,972            | 8,517            | 5.33         |
| Garfield                 | Garfield County Library                   | 1,279            | 10                     | 520            | 1,750              | 2,175            | 3,925            | 3.07         |
| McCone                   | George McCone Memorial County Library     | 1,977            | 20                     | 1,040          | 4,350              | 5,100            | 9,450            | 4.78         |
| Powder River             | Henry A Malley Memorial Library           | 1,858            | 25                     | 1,300          | 4,273              | 8,162            | 12,435           | 6.69         |
| Meagher                  | Meagher County/City Library               | 1,932            | 48                     | 2,496          | 5,876              | 12,684           | 18,560           | 9.61         |
| Granite                  | Philipsburg Public Library                | 1,713            | 2                      | 104            | 660                | 2,800            | 3,460            | 2.02         |
| Sanders                  | Preston Town County Library               | 1,691            | 10                     | 520            | 848                | 3,808            | 4,656            | 2.75         |
| Pondera                  | Valier Public Library                     | 1,926            | 20                     | 1,040          | 2,141              | 6,460            | 8,601            | 4.47         |
| Cascade                  | Wedsworth Memorial Library                | 1,708            | 30                     | 1,560          | 0                  | 13,520           | 13,520           | 7.92         |
| <b>Subtotals</b>         |   | <b>19,966</b>    |                        | <b>12,324</b>  | <b>28,290</b>      | <b>69,649</b>    | <b>97,939</b>    | <b>4.91</b>  |
| <b>1,199 and Under</b>   |   |                  |                        |                |                    |                  |                  |              |
| Fergus                   | Denton Public Library                     | 301              | 2                      | 104            | 2,148              | 3,469            | 5,617            | 18.66        |
| Granite                  | Drummond School Community Library         | 1,117            | 30                     | 1,560          | 8,400              | 1,800            | 10,200           | 9.13         |
| Madison                  | Madison Valley Public Library             | 1,129            | 67                     | 3,484          | 8,465              | 16,662           | 25,127           | 22.26        |
| Fergus                   | Moore Public Library                      | 186              | 58                     | 3,016          | 767                | 1,520            | 2,287            | 12.30        |
| Petroleum                | Petroleum County School-Community Library | 493              | 26                     | 1,352          | 6,611              | 3,224            | 9,835            | 19.95        |
| Prairie                  | Prairie County Library                    | 1,199            | 12                     | 624            | 1,559              | 6,708            | 8,267            | 6.89         |
| Madison                  | Sheridan Public Library                   | 948              | 14                     | 728            | 2,702              | 5,261            | 7,963            | 8.40         |
| Madison                  | Twin Bridges Public Library               | 689              | 20                     | 1,040          | 478                | 6,204            | 6,682            | 9.70         |
| Wibaux                   | Wibaux Public Library                     | 1,068            | 36                     | 1,872          | 2,877              | 4,557            | 7,434            | 6.96         |
| <b>Subtotals</b>         |   | <b>7,130</b>     |                        | <b>13,780</b>  | <b>34,007</b>      | <b>49,405</b>    | <b>83,412</b>    | <b>11.70</b> |
| <b>Statewide Totals:</b> |   | <b>900,302</b>   |                        | <b>450,060</b> | <b>1,827,832</b>   | <b>3,735,773</b> | <b>5,563,605</b> | <b>6.18</b>  |

# Programs - SFY 2005

| County          | Library Name                            | Programs Offered |              |        |       | Program Attendance |              |        |        |
|-----------------|---|------------------|--------------|--------|-------|--------------------|--------------|--------|--------|
|                 |   | Children         | Young Adults | Adults | Total | Children           | Young Adults | Adults | Total  |
| Beaverhead      | Dillon Public Library                   | 16               | 0            | 3      | 19    | 335                | 0            | 60     | 395    |
| Big Horn        | Big Horn County Public Library          | 160              | 0            | 5      | 165   | 1,902              | 0            | 80     | 1,982  |
| Blaine          | Blaine County Library                   | 47               | 0            | 1      | 48    | 917                | 0            | 80     | 997    |
|                 | Harlem Public Library                   | 38               | 0            | 3      | 41    | 495                | 0            | 72     | 567    |
| Broadwater      | Broadwater School and Community Library | 34               | 5            | 15     | 54    | 2,300              | 723          | 488    | 3,511  |
| Carbon          | Bridger Public Library                  | 41               | 0            | 0      | 41    | 654                | 0            | 0      | 654    |
|                 | Red Lodge Carnegie Library              | 60               | 0            | 24     | 84    | 600                | 0            | 600    | 1,200  |
| Carter          | Ekalaka Public Library                  | 40               | 7            | 7      | 54    | 288                | 55           | 85     | 428    |
| Cascade         | Belt Public Library                     | 12               | 2            | 1      | 15    | 280                | 58           | 55     | 393    |
|                 | Great Falls Public Library              | 184              | 0            | 83     | 267   | 9,693              | 0            | 3,135  | 12,828 |
|                 | Wedsworth Memorial Library              | 36               | 6            | 4      | 46    | 350                | 20           | 30     | 400    |
| Chouteau        | Chouteau County Library                 | 161              | 16           | 55     | 232   | 1,500              | 45           | 946    | 2,491  |
| Custer          | Miles City Public Library               | 182              | 5            | 15     | 202   | 2,328              | 81           | 315    | 2,724  |
| Daniels         | Daniels County Library                  | 60               | 0            | 11     | 71    | 1,552              | 0            | 134    | 1,686  |
| Dawson          | Glendive Public Library                 | 59               | 0            | 12     | 71    | 1,536              | 0            | 252    | 1,788  |
| Deer Lodge      | Hearst Free Library                     | 26               | 1            | 5      | 32    | 1,100              | 5            | 350    | 1,455  |
| Fallon          | Fallon County Library                   | 38               | 8            | 7      | 53    | 731                | 37           | 67     | 835    |
| Fergus          | Denton Public Library                   | 0                | 0            | 0      | 0     | 0                  | 0            | 0      | 0      |
|                 | Lewistown Public Library                | 231              | 19           | 88     | 338   | 5,271              | 271          | 890    | 6,432  |
|                 | Moore Public Library                    | 2                | 0            | 1      | 3     | 26                 | 0            | 9      | 35     |
| Flathead        | Flathead County Library                 | 326              | 10           | 23     | 359   | 8,610              | 103          | 374    | 9,087  |
| Gallatin        | Belgrade Community Library              | 116              | 2            | 28     | 146   | 3,593              | 40           | 456    | 4,089  |
|                 | Bozeman Public Library                  | 359              | 9            | 77     | 445   | 12,473             | 112          | 2,017  | 14,602 |
|                 | Manhattan Community Library             | 16               | 7            | 5      | 28    | 900                | 21           | 537    | 1,458  |
|                 | Three Forks Community Library           | 71               | 0            | 18     | 89    | 1,035              | 0            | 241    | 1,276  |
|                 | West Yellowstone Public Library         | 25               | 0            | 25     | 50    | 150                | 0            | 200    | 350    |
| Garfield        | Garfield County Library                 | 4                | 0            | 12     | 16    | 60                 | 0            | 60     | 120    |
| Glacier         | Glacier County Library                  | 165              | 0            | 38     | 203   | 3,293              | 0            | 383    | 3,676  |
| Granite         | Drummond School Community Library       | 10               | 5            | 29     | 44    | 180                | 50           | 208    | 438    |
|                 | Philipsburg Public Library              | 1                | 0            | 0      | 1     | 6                  | 0            | 0      | 6      |
| Hill            | Havre-Hill County Library               | 78               | 4            | 12     | 94    | 3,467              | 15           | 2,168  | 5,650  |
| Jefferson       | Boulder Community Library               | 75               | 0            | 42     | 117   | 1,598              | 0            | 523    | 2,121  |
| Judith Basin    | Judith Basin County Free Library        | 62               | 4            | 13     | 79    | 845                | 61           | 99     | 1,005  |
| Lake            | Polson City Library                     | 252              | 5            | 2      | 259   | 4,027              | 193          | 1,338  | 5,558  |
|                 | Ronan City Library                      | 43               | 0            | 0      | 43    | 857                | 0            | 0      | 857    |
|                 | St Ignatius School-Community Library    | 16               | 4            | 1      | 21    | 25                 | 25           | 25     | 75     |
| Lewis and Clark | Lewis and Clark Library                 | 210              | 0            | 186    | 396   | 7,578              | 0            | 2,415  | 9,993  |
| Liberty         | Liberty County Library                  | 24               | 1            | 12     | 37    | 221                | 83           | 172    | 476    |
| Lincoln         | Lincoln County Public Library           | 95               | 0            | 66     | 161   | 1,648              | 0            | 1,347  | 2,995  |
| Madison         | Madison Valley Public Library           | 53               | 10           | 81     | 144   | 1,392              | 125          | 1,171  | 2,688  |

# Programs - SFY 2005

| County         | Library Name                              | Programs Offered   |                 |              |              | Program Attendance |                 |               |               |
|----------------|---|--------------------|-----------------|--------------|--------------|--------------------|-----------------|---------------|---------------|
|                |   | Children<br>Adults | Young<br>Adults | Adults       | Total        | Children           | Young<br>Adults | Adults        | Total         |
| Madison        | Sheridan Public Library                   | 4                  | 0               | 2            | 6            | 48                 | 0               | 126           | 174           |
|                | Thompson-Hickman County Library           | 1                  | 0               | 3            | 4            | 21                 | 0               | 74            | 95            |
|                | Twin Bridges Public Library               | 52                 | 0               | 6            | 58           | 380                | 0               | 120           | 500           |
| McCone         | George McCone Memorial County Library     | 33                 | 1               | 0            | 34           | 180                | 10              | 0             | 190           |
| Meagher        | Meagher County/City Library               | 63                 | 15              | 2            | 80           | 1,404              | 117             | 0             | 1,521         |
| Mineral        | Mineral County Public Library             | 212                | 0               | 1            | 213          | 246                | 0               | 15            | 261           |
| Missoula       | Missoula Public Library                   | 332                | 15              | 133          | 480          | 9,010              | 241             | 2,660         | 11,911        |
| Musselshell    | Roundup Community Library                 | 39                 | 7               | 3            | 49           | 451                | 285             | 14            | 750           |
| Park           | Livingston-Park County Public Library     | 181                | 1               | 23           | 205          | 3,858              | 11              | 515           | 4,384         |
| Petroleum      | Petroleum County School-Community Library | 45                 | 0               | 0            | 45           | 4,025              | 0               | 0             | 4,025         |
| Phillips       | Phillips County Library                   | 37                 | 1               | 1            | 39           | 414                | 52              | 243           | 709           |
| Pondera        | Conrad Public Library                     | 24                 | 57              | 8            | 89           | 1,306              | 1,116           | 1,777         | 4,199         |
|                | Valier Public Library                     | 19                 | 4               | 16           | 39           | 420                | 16              | 180           | 616           |
| Powder River   | Henry A Malley Memorial Library           | 34                 | 0               | 0            | 34           | 983                | 0               | 0             | 983           |
| Powell         | William K. Kohrs Memorial Library         | 37                 | 1               | 25           | 63           | 723                | 77              | 559           | 1,359         |
| Prairie        | Prairie County Library                    | 0                  | 0               | 0            | 0            | 0                  | 0               | 0             | 0             |
| Ravalli        | Bitterroot Public Library                 | 29                 | 1               | 13           | 43           | 1,823              | 18              | 435           | 2,276         |
|                | Darby Community Public Library            | 3                  | 0               | 5            | 8            | 353                | 0               | 65            | 418           |
|                | North Valley Public Library               | 1                  | 0               | 2            | 3            | 100                | 0               | 60            | 160           |
| Richland       | Sidney Public Library                     | 62                 | 3               | 11           | 76           | 1,428              | 32              | 163           | 1,623         |
| Roosevelt      | Roosevelt County Library                  | 40                 | 1               | 1            | 42           | 539                | 45              | 20            | 604           |
| Rosebud        | Rosebud County Library                    | 242                | 77              | 174          | 493          | 3,053              | 569             | 2,103         | 5,725         |
| Sanders        | Plains Public Library District            | 42                 | 4               | 2            | 48           | 820                | 40              | 30            | 890           |
|                | Preston Town County Library               | 1                  | 0               | 0            | 1            | 52                 | 0               | 0             | 52            |
|                | Thompson Falls Public Library             | 0                  | 0               | 4            | 4            | 0                  | 11              | 150           | 161           |
| Sheridan       | Sheridan County Library                   | 33                 | 0               | 4            | 37           | 221                | 0               | 204           | 425           |
| Silver Bow     | Butte-Silver Bow Public Library           | 96                 | 4               | 5            | 105          | 2,901              | 68              | 209           | 3,178         |
| Stillwater     | Stillwater County Library                 | 45                 | 0               | 5            | 50           | 675                | 0               | 125           | 800           |
| Sweet Grass    | Carnegie Public Library                   | 1                  | 0               | 0            | 1            | 60                 | 0               | 0             | 60            |
| Teton          | Choteau Public Library                    | 75                 | 0               | 8            | 83           | 600                | 0               | 80            | 680           |
|                | Dutton Public Library                     | 2                  | 0               | 0            | 2            | 5                  | 0               | 0             | 5             |
|                | Fairfield Public Library                  | 46                 | 1               | 1            | 48           | 380                | 15              | 60            | 455           |
| Toole          | Toole County Library                      | 65                 | 0               | 0            | 65           | 656                | 0               | 0             | 656           |
| Valley         | Glasgow City-County Library               | 64                 | 0               | 8            | 72           | 1,320              | 0               | 65            | 1,385         |
| Wheatland      | Harlowton Public Library                  | 3                  | 1               | 0            | 4            | 178                | 105             | 0             | 283           |
| Wibaux         | Wibaux Public Library                     | 27                 | 3               | 24           | 54           | 265                | 25              | 227           | 517           |
| Yellowstone    | Laurel Public Library                     | 53                 | 8               | 4            | 65           | 260                | 48              | 50            | 358           |
|                | Parmly Billings Library                   | 300                | 21              | 92           | 413          | 13,997             | 261             | 3,044         | 17,302        |
| <b>Totals:</b> |   | <b>5,771</b>       | <b>356</b>      | <b>1,596</b> | <b>7,723</b> | <b>136,971</b>     | <b>5,285</b>    | <b>34,755</b> | <b>77,011</b> |

# Interlibrary Loans - SFY 2005

| County          | Library Name                            | Loaned  |          |        | Borrowed |          |        |
|-----------------|---|---------|----------|--------|----------|----------|--------|
|                 |   | Instate | Outstate | Total  | Instate  | Outstate | Total  |
| Beaverhead      | Dillon Public Library                   | 184     | 12       | 196    | 427      | 89       | 516    |
| Big Horn        | Big Horn County Public Library          | 473     | 40       | 513    | 326      | 70       | 396    |
| Blaine          | Blaine County Library                   | 258     | 11       | 269    | 96       | 1        | 97     |
|                 | Harlem Public Library                   | 118     | 10       | 128    | 98       | 10       | 108    |
| Broadwater      | Broadwater School and Community Library | 8       | 2        | 10     | 21       | 3        | 24     |
| Carbon          | Bridger Public Library                  | 0       | 0        | 0      | 180      | 0        | 180    |
|                 | Joliet Public Library                   | 0       | 0        | 0      | 0        | 0        | 0      |
|                 | Red Lodge Carnegie Library              | 8       | 12       | 20     | 200      | 50       | 250    |
| Carter          | Ekalaka Public Library                  | 0       | 0        | 0      | 4        | 1        | 5      |
| Cascade         | Belt Public Library                     | 0       | 0        | 0      | 9        | 0        | 9      |
|                 | Great Falls Public Library              | 755     | 163      | 918    | 978      | 771      | 1,749  |
|                 | Wedsworth Memorial Library              | 18      | 0        | 18     | 16       | 2        | 18     |
| Chouteau        | Chouteau County Library                 | 162     | 12       | 174    | 137      | 27       | 164    |
| Custer          | Miles City Public Library               | 534     | 54       | 588    | 307      | 176      | 483    |
| Daniels         | Daniels County Library                  | 23      | 0        | 23     | 146      | 31       | 177    |
| Dawson          | Glendive Public Library                 | 312     | 26       | 338    | 279      | 93       | 372    |
| Deer Lodge      | Hearst Free Library                     | 5,229   | 57       | 5,286  | 1,334    | 68       | 1,402  |
| Fallon          | Fallon County Library                   | 226     | 64       | 290    | 238      | 148      | 386    |
| Fergus          | Denton Public Library                   | 0       | 0        | 0      | 12       | 8        | 20     |
|                 | Lewistown Public Library                | 528     | 117      | 645    | 369      | 106      | 475    |
|                 | Moore Public Library                    | 0       | 0        | 0      | 4        | 0        | 4      |
| Flathead        | Flathead County Library                 | 18,120  | 471      | 18,591 | 17,248   | 641      | 17,889 |
| Gallatin        | Belgrade Community Library              | 1,471   | 186      | 1,657  | 1,417    | 39       | 1,456  |
|                 | Bozeman Public Library                  | 2,781   | 735      | 3,516  | 2,643    | 825      | 3,468  |
|                 | Manhattan Community Library             | 1       | 0        | 1      | 17       | 0        | 17     |
|                 | Three Forks Community Library           | 491     | 0        | 491    | 426      | 33       | 459    |
|                 | West Yellowstone Public Library         | 601     | 6        | 607    | 213      | 14       | 227    |
| Garfield        | Garfield County Library                 | 0       | 0        | 0      | 50       | 1        | 51     |
| Glacier         | Glacier County Library                  | 229     | 9        | 238    | 198      | 50       | 248    |
| Granite         | Drummond School Community Library       | 0       | 0        | 0      | 8        | 0        | 8      |
|                 | Philipsburg Public Library              | 1       | 0        | 1      | 45       | 15       | 60     |
| Hill            | Havre-Hill County Library               | 534     | 69       | 603    | 279      | 109      | 388    |
| Jefferson       | Boulder Community Library               | 395     | 23       | 418    | 779      | 237      | 1,016  |
| Judith Basin    | Judith Basin County Free Library        | 125     | 16       | 141    | 48       | 5        | 53     |
| Lake            | Polson City Library                     | 1,035   | 19       | 1,054  | 1,139    | 150      | 1,289  |
|                 | Ronan City Library                      | 125     | 23       | 148    | 131      | 80       | 211    |
|                 | St Ignatius School-Community Library    | 20      | 0        | 20     | 250      | 60       | 310    |
| Lewis and Clark | Lewis and Clark Library                 | 1,141   | 550      | 1,691  | 1,266    | 1,248    | 2,514  |
| Liberty         | Liberty County Library                  | 337     | 41       | 378    | 144      | 20       | 164    |
| Lincoln         | Lincoln County Public Library           | 547     | 88       | 635    | 816      | 554      | 1,370  |

# Interlibrary Loans - SFY 2005

| County        | Library Name                              | Loaned        |              |               | Borrowed      |               |               |
|---------------|---|---------------|--------------|---------------|---------------|---------------|---------------|
|               |   | Instate       | Outstate     | Total         | Instate       | Outstate      | Total         |
| Madison       | Madison Valley Public Library             | 152           | 24           | 176           | 214           | 53            | 267           |
|               | Sheridan Public Library                   | 0             | 0            | 0             | 119           | 0             | 119           |
|               | Thompson-Hickman County Library           | 3             | 0            | 3             | 138           | 7             | 145           |
|               | Twin Bridges Public Library               | 0             | 0            | 0             | 94            | 52            | 146           |
| McCone        | George McCone Memorial County Library     | 18            | 2            | 20            | 55            | 8             | 63            |
| Meagher       | Meagher County/City Library               | 58            | 15           | 73            | 905           | 44            | 949           |
| Mineral       | Mineral County Public Library             | 56            | 6            | 62            | 47            | 5             | 52            |
| Missoula      | Missoula Public Library                   | 22,217        | 3,220        | 25,437        | 18,522        | 1,334         | 19,856        |
| Musselshell   | Roundup Community Library                 | 42            | 4            | 46            | 69            | 9             | 78            |
| Park          | Livingston-Park County Public Library     | 153           | 75           | 228           | 558           | 486           | 1,044         |
| Petroleum     | Petroleum County School-Community Library | 68            | 33           | 101           | 224           | 53            | 277           |
| Phillips      | Phillips County Library                   | 3             | 2            | 5             | 172           | 34            | 206           |
| Pondera       | Conrad Public Library                     | 229           | 21           | 250           | 390           | 86            | 476           |
|               | Valier Public Library                     | 95            | 2            | 97            | 213           | 29            | 242           |
| Powder River  | Henry A Malley Memorial Library           | 6             | 3            | 9             | 216           | 19            | 235           |
| Powell        | William K. Kohrs Memorial Library         | 402           | 133          | 535           | 309           | 156           | 465           |
| Prairie       | Prairie County Library                    | 84            | 10           | 94            | 148           | 35            | 183           |
| Ravalli       | Bitterroot Public Library                 | 6,124         | 27           | 6,151         | 1,254         | 2,273         | 3,527         |
|               | Darby Community Public Library            | 0             | 0            | 0             | 0             | 0             | 0             |
|               | North Valley Public Library               | 3             | 2            | 5             | 36            | 9             | 45            |
| Richland      | Sidney Public Library                     | 465           | 90           | 555           | 180           | 82            | 262           |
| Roosevelt     | Roosevelt County Library                  | 464           | 18           | 482           | 200           | 133           | 333           |
| Rosebud       | Rosebud County Library                    | 576           | 288          | 864           | 261           | 262           | 523           |
| Sanders       | Plains Public Library District            | 173           | 32           | 205           | 284           | 36            | 320           |
|               | Preston Town County Library               | 4             | 1            | 5             | 146           | 11            | 157           |
|               | Thompson Falls Public Library             | 289           | 25           | 314           | 327           | 150           | 477           |
| Sheridan      | Sheridan County Library                   | 317           | 36           | 353           | 316           | 69            | 385           |
| Silver Bow    | Butte-Silver Bow Public Library           | 882           | 72           | 954           | 650           | 319           | 969           |
| Stillwater    | Stillwater County Library                 | 60            | 16           | 76            | 391           | 28            | 419           |
| Sweet Grass   | Carnegie Public Library                   | 197           | 10           | 207           | 133           | 25            | 158           |
| Teton         | Choteau Public Library                    | 68            | 10           | 78            | 128           | 0             | 128           |
|               | Dutton Public Library                     | 0             | 0            | 0             | 34            | 0             | 34            |
|               | Fairfield Public Library                  | 5             | 1            | 6             | 10            | 2             | 12            |
| Toole         | Toole County Library                      | 22            | 4            | 26            | 311           | 138           | 449           |
| Valley        | Glasgow City-County Library               | 365           | 16           | 381           | 450           | 151           | 601           |
| Wheatland     | Harlowton Public Library                  | 0             | 0            | 0             | 0             | 0             | 0             |
| Wibaux        | Wibaux Public Library                     | 157           | 17           | 174           | 54            | 6             | 60            |
| Yellowstone   | Laurel Public Library                     | 12            | 0            | 12            | 101           | 4             | 105           |
|               | Parmly Billings Library                   | 756           | 119          | 875           | 385           | 316           | 701           |
| <b>Totals</b> |   | <b>71,315</b> | <b>7,150</b> | <b>78,465</b> | <b>60,342</b> | <b>12,159</b> | <b>72,501</b> |



# Interlibrary Loans by Service Area Population-SFY 2005

| County               | Library Name                            | Loaned        |              |               | Borrowed      |              |               |
|----------------------|---|---------------|--------------|---------------|---------------|--------------|---------------|
|                      |   | Instate       | Outstate     | Total         | Instate       | Outstate     | Total         |
| <b>Over 25,000</b>   |   |               |              |               |               |              |               |
| Gallatin             | Bozeman Public Library                  | 2,781         | 735          | 3,516         | 2,643         | 825          | 3,468         |
| Silver Bow           | Butte-Silver Bow Public Library         | 882           | 72           | 954           | 650           | 319          | 969           |
| Flathead             | Flathead County Library                 | 18,120        | 471          | 18,591        | 17,248        | 641          | 17,889        |
| Cascade              | Great Falls Public Library              | 755           | 163          | 918           | 978           | 771          | 1,749         |
| Lewis and Clark      | Lewis and Clark Library                 | 1,141         | 550          | 1,691         | 1,266         | 1,248        | 2,514         |
| Missoula             | Missoula Public Library                 | 22,217        | 3,220        | 25,437        | 18,522        | 1,334        | 19,856        |
| Yellowstone          | Parmly Billings Library                 | 756           | 119          | 875           | 385           | 316          | 701           |
| <b>Totals</b>        |   | <b>46,652</b> | <b>5,330</b> | <b>51,982</b> | <b>41,692</b> | <b>5,454</b> | <b>47,146</b> |
| <b>10,000-24,999</b> |   |               |              |               |               |              |               |
| Gallatin             | Belgrade Community Library              | 1,471         | 186          | 1,657         | 1,417         | 39           | 1,456         |
| Big Horn             | Big Horn County Public Library          | 473           | 40           | 513           | 326           | 70           | 396           |
| Ravalli              | Bitterroot Public Library               | 6,124         | 27           | 6,151         | 1,254         | 2,273        | 3,527         |
| Jefferson            | Boulder Community Library               | 395           | 23           | 418           | 779           | 237          | 1,016         |
| Glacier              | Glacier County Library                  | 229           | 9            | 238           | 198           | 50           | 248           |
| Hill                 | Havre-Hill County Library               | 534           | 69           | 603           | 279           | 109          | 388           |
| Fergus               | Lewistown Public Library                | 528           | 117          | 645           | 369           | 106          | 475           |
| Lincoln              | Lincoln County Public Library           | 547           | 88           | 635           | 816           | 554          | 1,370         |
| Park                 | Livingston-Park County Public Library   | 153           | 75           | 228           | 558           | 486          | 1,044         |
| Custer               | Miles City Public Library               | 534           | 54           | 588           | 307           | 176          | 483           |
| Lake                 | Polson City Library                     | 1,035         | 19           | 1,054         | 1,139         | 150          | 1,289         |
| Roosevelt            | Roosevelt County Library                | 464           | 18           | 482           | 200           | 133          | 333           |
| <b>Totals</b>        |   | <b>12,487</b> | <b>725</b>   | <b>13,212</b> | <b>7,642</b>  | <b>4,383</b> | <b>12,025</b> |
| <b>5,000-9,999</b>   |   |               |              |               |               |              |               |
| Chouteau             | Chouteau County Library                 | 162           | 12           | 174           | 137           | 27           | 164           |
| Beaverhead           | Dillon Public Library                   | 184           | 12           | 196           | 427           | 89           | 516           |
| Valley               | Glasgow City-County Library             | 365           | 16           | 381           | 450           | 151          | 601           |
| Dawson               | Glendive Public Library                 | 312           | 26           | 338           | 279           | 93           | 372           |
| Deer Lodge           | Hearst Free Library                     | 5,229         | 57           | 5,286         | 1,334         | 68           | 1,402         |
| Yellowstone          | Laurel Public Library                   | 12            | 0            | 12            | 101           | 4            | 105           |
| Ravalli              | North Valley Public Library             | 3             | 2            | 5             | 36            | 9            | 45            |
| Carbon               | Red Lodge Carnegie Library              | 8             | 12           | 20            | 200           | 50           | 250           |
| Lake                 | Ronan City Library                      | 125           | 23           | 148           | 131           | 80           | 211           |
| Rosebud              | Rosebud County Library                  | 576           | 288          | 864           | 261           | 262          | 523           |
| Richland             | Sidney Public Library                   | 465           | 90           | 555           | 180           | 82           | 262           |
| Lake                 | St Ignatius School-Community Library    | 20            | 0            | 20            | 250           | 60           | 310           |
| Stillwater           | Stillwater County Library               | 60            | 16           | 76            | 391           | 28           | 419           |
| Toole                | Toole County Library                    | 22            | 4            | 26            | 311           | 138          | 449           |
| Powell               | William K. Kohrs Memorial Library       | 402           | 133          | 535           | 309           | 156          | 465           |
| <b>Totals</b>        |   | <b>7,945</b>  | <b>691</b>   | <b>8,636</b>  | <b>4,797</b>  | <b>1,297</b> | <b>6,094</b>  |
| <b>3,500-4,999</b>   |   |               |              |               |               |              |               |
| Blaine               | Blaine County Library                   | 258           | 11           | 269           | 96            | 1            | 97            |
| Broadwater           | Broadwater School and Community Library | 8             | 2            | 10            | 21            | 3            | 24            |
| Sweet Grass          | Carnegie Public Library                 | 197           | 10           | 207           | 133           | 25           | 158           |
| Pondera              | Conrad Public Library                   | 229           | 21           | 250           | 390           | 86           | 476           |
| Ravalli              | Darby Community Public Library          | 0             | 0            | 0             | 0             | 0            | 0             |
| Mineral              | Mineral County Public Library           | 56            | 6            | 62            | 47            | 5            | 52            |

# Interlibrary Loans by Service Area Population-SFY 2005

| County                  | Library Name                              | Loaned        |              |               | Borrowed      |               |               |
|-------------------------|---|---------------|--------------|---------------|---------------|---------------|---------------|
|                         |   | Instate       | Outstate     | Total         | Instate       | Outstate      | Total         |
| Phillips                | Phillips County Library                   | 3             | 2            | 5             | 172           | 34            | 206           |
| Sanders                 | Plains Public Library District            | 173           | 32           | 205           | 284           | 36            | 320           |
| Musselshell             | Roundup Community Library                 | 42            | 4            | 46            | 69            | 9             | 78            |
| Sheridan                | Sheridan County Library                   | 317           | 36           | 353           | 316           | 69            | 385           |
| Sanders                 | Thompson Falls Public Library             | 289           | 25           | 314           | 327           | 150           | 477           |
| Madison                 | Thompson-Hickman County Library           | 3             | 0            | 3             | 138           | 7             | 145           |
| Gallatin                | Three Forks Community Library             | 491           | 0            | 491           | 426           | 33            | 459           |
| <b>Totals</b>           |   | <b>2,066</b>  | <b>149</b>   | <b>2,215</b>  | <b>2,419</b>  | <b>458</b>    | <b>2,877</b>  |
| <b>2,000-3,499</b>      |   |               |              |               |               |               |               |
| Carbon                  | Bridger Public Library                    | 0             | 0            | 0             | 180           | 0             | 180           |
| Teton                   | Choteau Public Library                    | 68            | 10           | 78            | 128           | 0             | 128           |
| Daniels                 | Daniels County Library                    | 23            | 0            | 23            | 146           | 31            | 177           |
| Fallon                  | Fallon County Library                     | 226           | 64           | 290           | 238           | 148           | 386           |
| Blaine                  | Harlem Public Library                     | 118           | 10           | 128           | 98            | 10            | 108           |
| Wheatland               | Harlowton Public Library                  | 0             | 0            | 0             | 0             | 0             | 0             |
| Carbon                  | Joliet Public Library                     | 0             | 0            | 0             | 0             | 0             | 0             |
| Judith Basin            | Judith Basin County Free Library          | 125           | 16           | 141           | 48            | 5             | 53            |
| Liberty                 | Liberty County Library                    | 337           | 41           | 378           | 144           | 20            | 164           |
| Gallatin                | Manhattan Community Library               | 1             | 0            | 1             | 17            | 0             | 17            |
|                         | West Yellowstone Public Library           | 601           | 6            | 607           | 213           | 14            | 227           |
| <b>Totals</b>           |   | <b>1,499</b>  | <b>147</b>   | <b>1,646</b>  | <b>1,212</b>  | <b>228</b>    | <b>1,440</b>  |
| <b>1,200-1,999</b>      |   |               |              |               |               |               |               |
| Cascade                 | Belt Public Library                       | 0             | 0            | 0             | 9             | 0             | 9             |
| Teton                   | Dutton Public Library                     | 0             | 0            | 0             | 34            | 0             | 34            |
| Carter                  | Ekalaka Public Library                    | 0             | 0            | 0             | 4             | 1             | 5             |
| Teton                   | Fairfield Public Library                  | 5             | 1            | 6             | 10            | 2             | 12            |
| Garfield                | Garfield County Library                   | 0             | 0            | 0             | 50            | 1             | 51            |
| McCone                  | George McCone Memorial County Library     | 18            | 2            | 20            | 55            | 8             | 63            |
| Powder River            | Henry A Malley Memorial Library           | 6             | 3            | 9             | 216           | 19            | 235           |
| Meagher                 | Meagher County/City Library               | 58            | 15           | 73            | 905           | 44            | 949           |
| Granite                 | Philipsburg Public Library                | 1             | 0            | 1             | 45            | 15            | 60            |
| Sanders                 | Preston Town County Library               | 4             | 1            | 5             | 146           | 11            | 157           |
| Pondera                 | Valier Public Library                     | 95            | 2            | 97            | 213           | 29            | 242           |
| Cascade                 | Wedsworth Memorial Library                | 18            | 0            | 18            | 16            | 2             | 18            |
| <b>Totals</b>           |   | <b>205</b>    | <b>24</b>    | <b>229</b>    | <b>1,703</b>  | <b>132</b>    | <b>1,835</b>  |
| <b>1,199 and Under</b>  |   |               |              |               |               |               |               |
| Fergus                  | Denton Public Library                     | 0             | 0            | 0             | 12            | 8             | 20            |
| Granite                 | Drummond School Community Library         | 0             | 0            | 0             | 8             | 0             | 8             |
| Madison                 | Madison Valley Public Library             | 152           | 24           | 176           | 214           | 53            | 267           |
| Fergus                  | Moore Public Library                      | 0             | 0            | 0             | 4             | 0             | 4             |
| Petroleum               | Petroleum County School-Community Library | 68            | 33           | 101           | 224           | 53            | 277           |
| Prairie                 | Prairie County Library                    | 84            | 10           | 94            | 148           | 35            | 183           |
| Madison                 | Sheridan Public Library                   | 0             | 0            | 0             | 119           | 0             | 119           |
|                         | Twin Bridges Public Library               | 0             | 0            | 0             | 94            | 52            | 146           |
| Wibaux                  | Wibaux Public Library                     | 157           | 17           | 174           | 54            | 6             | 60            |
| <b>Totals</b>           |   | <b>461</b>    | <b>84</b>    | <b>545</b>    | <b>877</b>    | <b>207</b>    | <b>1,084</b>  |
| <b>Statewide Totals</b> |   | <b>71,315</b> | <b>7,150</b> | <b>78,465</b> | <b>60,342</b> | <b>12,159</b> | <b>72,501</b> |



# Library Facility Adequacy - SFY 2005

| County          | Library Name                            | ADA Assessment |                  | For Population Served |                        |
|-----------------|---|----------------|------------------|-----------------------|------------------------|
|                 |   | Completed      | Accessible Needs | Adequate              | Needs                  |
| Beaverhead      | Dillon Public Library                   | No             | Yes              | No                    | Build a New Library    |
| Big Horn        | Big Horn County Public Library          | Yes            | Yes              | Yes                   |                        |
| Blaine          | Blaine County Library                   | No             | Yes              | Yes                   |                        |
|                 | Harlem Public Library                   | No             | No               | No                    |                        |
| Broadwater      | Broadwater School and Community Library | Yes            | Yes              | Yes                   |                        |
| Carbon          | Bridger Public Library                  | No             | No               | Build a New Library   | No Build a New Library |
|                 | Joliet Public Library                   | Yes            | Yes              | Yes                   |                        |
|                 | Red Lodge Carnegie Library              | Yes            | Yes              | Yes                   |                        |
| Carter          | Ekalaka Public Library                  | No             | No               | Minor Remodeling      | No                     |
| Cascade         | Belt Public Library                     | No             | Yes              | Yes                   |                        |
|                 | Great Falls Public Library              | Yes            | Yes              | Yes                   |                        |
|                 | Wedsworth Memorial Library              | No             | Yes              | No                    | Major Remodeling       |
| Chouteau        | Chouteau County Library                 | Yes            | Yes              | Yes                   |                        |
| Custer          | Miles City Public Library               | Yes            | Yes              | No                    | Major Remodeling       |
| Daniels         | Daniels County Library                  | No             | Yes              | Yes                   |                        |
| Dawson          | Glendive Public Library                 | Yes            | Yes              | Yes                   |                        |
| Deer Lodge      | Hearst Free Library                     | No             | Yes              | Yes                   |                        |
| Fallon          | Fallon County Library                   | No             | Yes              | Yes                   |                        |
| Fergus          | Denton Public Library                   | Yes            | Yes              | Yes                   |                        |
|                 | Lewistown Public Library                | Yes            | Yes              | Yes                   |                        |
|                 | Moore Public Library                    | No             | Yes              | No                    | Minor Remodeling       |
| Flathead        | Flathead County Library                 | Yes            | Yes              | No                    | Build a New Library    |
| Gallatin        | Belgrade Community Library              | No             | Yes              | Yes                   |                        |
|                 | Bozeman Public Library                  | Yes            | Yes              | No                    | Build a New Library    |
|                 | Manhattan Community Library             | No             | No               | No                    | Minor Remodeling       |
|                 | Three Forks Community Library           | No             | No               | Major Remodeling      | Yes                    |
|                 | West Yellowstone Public Library         | No             | Yes              | Yes                   |                        |
| Garfield        | Garfield County Library                 | Yes            | No               | Minor Remodeling      | Yes                    |
| Glacier         | Glacier County Library                  | Yes            | Yes              | Yes                   |                        |
| Granite         | Drummond School Community Library       | No             | Yes              | Yes                   |                        |
|                 | Philipsburg Public Library              | No             | Yes              | Yes                   |                        |
| Hill            | Havre-Hill County Library               | Yes            | Yes              | Yes                   |                        |
| Jefferson       | Boulder Community Library               | No             | Yes              | Yes                   |                        |
| Judith Basin    | Judith Basin County Free Library        | No             | No               | Choose one...         | No Choose one...       |
| Lake            | Polson City Library                     | No             | Yes              | Yes                   |                        |
|                 | Ronan City Library                      | Yes            | No               | Choose one...         | Yes Choose one...      |
|                 | St Ignatius School-Community Library    | No             | Yes              | Yes                   |                        |
| Lewis and Clark | Lewis and Clark Library                 | Yes            | Yes              | Yes                   |                        |
| Liberty         | Liberty County Library                  | Yes            | Yes              | Yes                   |                        |
| Lincoln         | Lincoln County Public Library           | No             | Yes              | Yes                   |                        |

## Library Facility Adequacy - SFY 2005

| County       | Library Name                              | ADA Assessment |                        | For Population Served  |
|--------------|---|----------------|------------------------|------------------------|
|              |   | Completed      | Accessible Needs       | Adequate Needs         |
| Madison      | Madison Valley Public Library             | Yes            | Yes                    | No Major Remodeling    |
|              | Sheridan Public Library                   | Yes            | Yes                    | Yes                    |
|              | Thompson-Hickman County Library           | No             | Yes                    | No Major Remodeling    |
|              | Twin Bridges Public Library               | No             | Yes                    | Yes                    |
| McCone       | George McCone Memorial County Library     | No             | Yes                    | Yes                    |
| Meagher      | Meagher County/City Library               | Yes            | Yes                    | No Choose one...       |
| Mineral      | Mineral County Public Library             | No             | No Build a New Library | No Build a New Library |
| Missoula     | Missoula Public Library                   | Yes            | No                     | No Major Remodeling    |
| Musselshell  | Roundup Community Library                 | Yes            | Yes                    | Yes                    |
| Park         | Livingston-Park County Public Library     | Yes            | Yes                    | Yes                    |
| Petroleum    | Petroleum County School-Community Library | No             | Yes                    | Yes                    |
| Phillips     | Phillips County Library                   | No             | No Major Remodeling    | Yes                    |
| Pondera      | Conrad Public Library                     | Yes            | Yes                    | Yes                    |
|              | Valier Public Library                     | No             | Yes                    | Yes                    |
| Powder River | Henry A Malley Memorial Library           | Yes            | Yes                    | Yes                    |
| Powell       | William K. Kohrs Memorial Library         | No             | Yes                    | Yes                    |
| Prairie      | Prairie County Library                    | No             | No Minor Remodeling    | Yes                    |
| Ravalli      | Bitterroot Public Library                 | Yes            | Yes                    | No Major Remodeling    |
|              | Darby Community Public Library            | Yes            | Yes                    | Yes                    |
|              | North Valley Public Library               | No             | Yes                    | No Minor Remodeling    |
| Richland     | Sidney Public Library                     | No             | Yes                    | No Major Remodeling    |
| Roosevelt    | Roosevelt County Library                  | Yes            | Yes                    | No Choose one...       |
| Rosebud      | Rosebud County Library                    | Yes            | No Minor Remodeling    | Yes                    |
| Sanders      | Plains Public Library District            | Yes            | Yes                    | No Major Remodeling    |
|              | Preston Town County Library               | Yes            | Yes                    | Yes                    |
|              | Thompson Falls Public Library             | Yes            | Yes                    | Yes                    |
| Sheridan     | Sheridan County Library                   | No             | Yes                    | Yes                    |
| Silver Bow   | Butte-Silver Bow Public Library           | Yes            | Yes                    | Yes                    |
| Stillwater   | Stillwater County Library                 | No             | No                     | No                     |
| Sweet Grass  | Carnegie Public Library                   | No             | No Major Remodeling    | No Major Remodeling    |
| Teton        | Choteau Public Library                    | Yes            | Yes                    | Yes                    |
|              | Dutton Public Library                     | Yes            | Yes                    | Yes                    |
|              | Fairfield Public Library                  | No             | Yes                    | Yes                    |
| Toole        | Toole County Library                      | No             | Yes                    | Yes                    |
| Valley       | Glasgow City-County Library               | No             | No Minor Remodeling    | Yes                    |
| Wheatland    | Harlowton Public Library                  | Yes            | Yes                    | Yes                    |
| Wibaux       | Wibaux Public Library                     | Yes            | Yes                    | Yes                    |
| Yellowstone  | Laurel Public Library                     | No             | Yes                    | No Major Remodeling    |
|              | Parmly Billings Library                   | Yes            | Yes                    | No Build a New Library |

# Automation - SFY 2005

| County     | Library Name                            | # of Computers | Online Text Database | Full Text Database | Internet Terminals Staff | Internet Public | Has LAN          | Kind of Internet Access | Public Access Catalog          | Library System Vendor and Product |
|------------|---|----------------|----------------------|--------------------|--------------------------|-----------------|------------------|-------------------------|--------------------------------|-----------------------------------|
| Beaverhead | Dillon Public Library                   | 7              | 7                    | 2                  | 7                        | Yes             | 512K Frame Relay | Yes                     | SIRSI Corporation Unicorn      |                                   |
| Big Horn   | Big Horn County Public Library          | 15             | 15                   | 6                  | 15                       | Yes             | T1               | Yes                     | SIRSI Corporation Unicorn      |                                   |
| Blaine     | Blaine County Library                   | 5              | 4                    | 2                  | 4                        | Yes             | 256K DSL Modem   | Yes                     | SIRSI Corporation Horizon      |                                   |
|            | Harlem Public Library                   | 2              | 2                    | 2                  | 2                        | Yes             | 256K DSL Modem   | Yes                     | epixtech, inc. Dynix           |                                   |
| Broadwater | Broadwater School and Community Library | 11             | 7                    | 3                  | 8                        | Yes             | T1               | No                      | Sagebrush Corporation Spectrum |                                   |
| Carbon     | Bridger Public Library                  | 2              | 0                    | 1                  | 2                        | No              | Cable Modem      | No                      |                                |                                   |
|            | Joliet Public Library                   | 3              | 0                    | 2                  | 3                        | No              | 56K Modem        | No                      | Sagebrush Corporation          |                                   |
|            | Red Lodge Carnegie Library              | 5              | 3                    | 1                  | 5                        | Yes             | Satellite        | Yes                     | Sagebrush Corporation Spectrum |                                   |
| Carter     | Ekalaka Public Library                  | 3              | 0                    | 4                  | 3                        | No              | 256K DSL Modem   | No                      | Follett Software Company       |                                   |
| Cascade    | Belt Public Library                     | 3              | 3                    | 1                  | 3                        | No              | 256K DSL Modem   | No                      | Sagebrush Corporation          |                                   |
|            | Great Falls Public Library              | 24             | 19                   | 24                 | 19                       | Yes             | 1MB DSL Modem    | Yes                     | SIRSI Corporation Unicorn      |                                   |
|            | Wedsworth Memorial Library              | 2              | 2                    | 1                  | 2                        | Yes             | Satellite        | Yes                     | Sagebrush Corporation          |                                   |
| Chouteau   | Chouteau County Library                 | 11             | 11                   | 3                  | 11                       | No              | 512K DSL Modem   | No                      | Sagebrush Corporation Spectrum |                                   |
| Custer     | Miles City Public Library               | 8              | 6                    | 7                  | 6                        | Yes             | 1MB+ DSL Modem   | Yes                     | SIRSI Corporation Unicorn      |                                   |
| Daniels    | Daniels County Library                  | 3              | 3                    | 1                  | 3                        | Yes             | Other Type       | Yes                     | Sagebrush Corporation CIRC/CAT |                                   |
| Dawson     | Glendive Public Library                 | 9              | 9                    | 6                  | 9                        | Yes             | Cable Modem      | Yes                     | SIRSI Corporation Unicorn      |                                   |
| Deer Lodge | Hearst Free Library                     | 10             | 10                   | 3                  | 10                       | Yes             | Other Type       | Yes                     | SIRSI Corporation Unicorn      |                                   |
| Fallon     | Fallon County Library                   | 7              | 6                    | 4                  | 6                        | Yes             | 512K DSL Modem   | Yes                     | Follett Software Company       |                                   |
| Fergus     | Denton Public Library                   | 1              | 0                    | 1                  | 1                        | No              | 1MB DSL Modem    | Yes                     | Follett Software Company       |                                   |
|            | Lewistown Public Library                | 13             | 13                   | 8                  | 13                       | Yes             | T1               | Yes                     | SIRSI Corporation Unicorn      |                                   |
|            | Moore Public Library                    | 1              | 0                    | 1                  | 1                        | No              | 256K DSL Modem   | No                      |                                |                                   |

# Automation - SFY 2005

| County          | Library Name                         | # of Com-puters | Online Text Database | Full Internet Terminals Staff Public | Has LAN | Kind of Internet Access | Public Access Catalog | Library System Vendor and Product                    |
|-----------------|--------------------------------------|-----------------|----------------------|--------------------------------------|---------|-------------------------|-----------------------|--|
| Flathead        | Flathead County Library              | 52              | 46                   | 30                                   | 52      | Yes                     | T3                    | Yes SIRSI Corporation Unicorn                        |
| Gallatin        | Belgrade Community Library           | 12              | 12                   | 6                                    | 12      | Yes                     | 512K DSL Modem        | Yes SIRSI Corporation                                |
|                 | Bozeman Public Library               | 30              | 28                   | 21                                   | 30      | No                      | T1                    | Yes SIRSI Corporation Unicorn                        |
|                 | Manhattan Community Library          | 6               | 6                    | 2                                    | 6       | Yes                     | T3                    | Yes Follett Software Company                         |
|                 | Three Forks Community Library        | 2               | 2                    | 1                                    | 2       | Yes                     | MicroWave             | Yes SIRSI Corporation I don't know the product name. |
|                 | West Yellowstone Public Library      | 8               | 8                    | 3                                    | 8       | Yes                     | Other Type            | Yes SIRSI Corporation Unicorn                        |
| Garfield        | Garfield County Library              | 4               | 4                    | 1                                    | 3       | Yes                     | 256K DSL Modem        | No Sagebrush Corporation Spectrum                    |
| Glacier         | Glacier County Library               | 8               | 7                    | 5                                    | 7       | Yes                     | 256K DSL Modem        | Yes Follett Software Company                         |
| Granite         | Drummond School Community Library    | 6               | 6                    | 2                                    | 6       | Yes                     | T1                    | Yes SIRSI Corporation Unicorn                        |
|                 | Philipsburg Public Library           | 3               | 1                    | 1                                    | 3       | No                      | 33.6 Modem            | No   |
| Hill            | Havre-Hill County Library            | 9               | 9                    | 4                                    | 8       | Yes                     | T1                    | Yes SirsiDynix Horizon                               |
| Jefferson       | Boulder Community Library            | 21              | 21                   | 4                                    | 17      | No                      | T1                    | Yes SIRSI Corporation Unicorn                        |
| Judith Basin    | Judith Basin County Free Library     | 4               | 5                    | 2                                    | 3       | Yes                     | 256K DSL Modem        | No Sagebrush Corporation Spectrum                    |
| Lake            | Polson City Library                  | 11              | 10                   | 5                                    | 10      | Yes                     | Other Type            | Yes SIRSI Corporation Unicorn                        |
|                 | Ronan City Library                   | 7               | 9                    | 3                                    | 6       | Yes                     | 1MB DSL Modem         | Yes Sagebrush Corporation                            |
|                 | St Ignatius School-Community Library | 30              | 30                   | 3                                    | 30      | Yes                     | T1                    | Yes SIRSI Corporation Unicorn                        |
| Lewis and Clark | Lewis and Clark Library              | 42              | 0                    | 34                                   | 42      | Yes                     | 1MB+ DSL Modem        | No GEAC PLUS client/server                           |
| Liberty         | Liberty County Library               | 10              | 10                   | 3                                    | 10      | Yes                     | 512K DSL Modem        | Yes epitech, inc. Horizon                            |
| Lincoln         | Lincoln County Public Library        | 19              | 19                   | 13                                   | 19      | Yes                     | T1                    | Yes Brodart Automation AmLib                         |
| Madison         | Madison Valley Public Library        | 4               | 4                    | 2                                    | 4       | Yes                     | 512K DSL Modem        | Yes SIRSI Corporation Unicorn                        |
|                 | Sheridan Public Library              | 5               | 4                    | 1                                    | 4       | Yes                     | 512K DSL Modem        | No   |
|                 | Thompson-Hickman County Library      | 5               | 7                    | 2                                    | 5       | No                      | 512K DSL Modem        | Yes SIRSI Corporation Unicorn                        |

# Automation - SFY 2005

| County       | Library Name                              | # of Com-puters | Online Text Database | Full Internet Terminals Staff Public | Has LAN | Kind of Internet Access | Public Access Catalog | Library System Vendor and Product  |
|--------------|---|-----------------|----------------------|--------------------------------------|---------|-------------------------|-----------------------|------------------------------------|
| Madison      | Twin Bridges Public Library               | 5               | 4                    | 2                                    | 5       | Yes                     | 512K DSL Modem        | No                                 |
| McCone       | George McCone Memorial County Library     | 2               | 3                    | 2                                    | 2       | No                      | 56K Modem             | No                                 |
| Meagher      | Meagher County/City Library               | 6               | 6                    | 2                                    | 6       | No                      | 256K DSL Modem        | Yes Unicorn                        |
| Mineral      | Mineral County Public Library             | 6               | 2                    | 2                                    | 6       | Yes                     | 512K DSL Modem        | Yes Sagebrush Corporation Spectrum |
| Missoula     | Missoula Public Library                   | 15              | 15                   | 43                                   | 46      | Yes                     | T1                    | Yes SIRSI Corporation Unicorn      |
| Musselshell  | Roundup Community Library                 | 23              | 23                   | 3                                    | 23      | Yes                     | 56K Frame Relay       | No Follett Software Company        |
| Park         | Livingston-Park County Public Library     | 15              | 10                   | 6                                    | 10      | Yes                     | 1MB DSL Modem         | Yes Sagebrush Corporation          |
| Petroleum    | Petroleum County School-Community Library | 4               | 4                    | 3                                    | 4       | Yes                     | 256K DSL Modem        | Yes Sagebrush Corporation          |
| Phillips     | Phillips County Library                   | 3               | 3                    | 3                                    | 3       | No                      | 256K DSL Modem        | Yes Sagebrush Corporation Spectrum |
| Pondera      | Conrad Public Library                     | 8               | 50                   | 5                                    | 5       | Yes                     | 256K DSL Modem        | Yes Follett Software Company       |
|              | Valier Public Library                     | 4               | 6                    | 2                                    | 4       | Yes                     | 56K Modem             | No Follett Software Company        |
| Powder River | Henry A Malley Memorial Library           | 3               | 3                    | 3                                    | 3       | No                      | 512K DSL Modem        | No                                 |
| Powell       | William K. Kohrs Memorial Library         | 9               | 5                    | 1                                    | 5       | No                      | T3                    | Yes Sagebrush Corporation Spectrum |
| Prairie      | Prairie County Library                    | 4               | 5                    | 1                                    | 4       | Yes                     | 256K DSL Modem        | No                                 |
| Ravalli      | Bitterroot Public Library                 | 10              | 10                   | 9                                    | 10      | Yes                     | 512K DSL Modem        | No SIRSI Corporation Horizon       |
|              | Darby Community Public Library            | 5               | 4                    | 1                                    | 4       | Yes                     | Other Type            | No                                 |
|              | North Valley Public Library               | 4               | 0                    | 3                                    | 4       | Yes                     | Other Type            | No                                 |
| Richland     | Sidney Public Library                     | 13              | 13                   | 5                                    | 13      | Yes                     | Cable Modem           | Yes Follett Software Company       |
| Roosevelt    | Roosevelt County Library                  | 12              | 11                   | 9                                    | 11      | Yes                     | 256K DSL Modem        | Yes Sagebrush Corporation Spectrum |
| Rosebud      | Rosebud County Library                    | 15              | 12                   | 5                                    | 12      | Yes                     | 512K DSL Modem        | No Sagebrush Corporation Spectrum  |
| Sanders      | Plains Public Library District            | 6               | 6                    | 2                                    | 5       | Yes                     | 256K DSL Modem        | Yes SIRSI Corporation Unicorn      |
|              | Preston Town County Library               | 3               | 0                    | 2                                    | 2       | Yes                     | 512K DSL Modem        | No                                 |

# Automation - SFY 2005

| County         | Library Name                    | # of Com-puters | Online Text Database | Full Terminals Staff | Internet Public | Has LAN | Kind of Internet Access | Public Access Catalog | Library System Vendor and Product |
|----------------|---------------------------------|-----------------|----------------------|----------------------|-----------------|---------|-------------------------|-----------------------|-----------------------------------|
| Sanders        | Thompson Falls Public Library   | 6               | 5                    | 2                    | 5               | No      | 256K DSL Modem          | Yes                   | SIRSI Corporation Unicorn         |
| Sheridan       | Sheridan County Library         | 6               | 2                    | 9                    | 3               | Yes     | T1                      | Yes                   | Sagebrush Corporation Spectrum    |
| Silver Bow     | Butte-Silver Bow Public Library | 15              | 10                   | 8                    | 10              | Yes     | 1MB DSL Modem           | Yes                   | Sagebrush Corporation Spectrum    |
| Stillwater     | Stillwater County Library       | 4               | 2                    | 2                    | 3               | Yes     | 56K Modem               | Yes                   | Sagebrush Corporation Spectrum    |
| Sweet Grass    | Carnegie Public Library         | 3               | 4                    | 2                    | 4               | Yes     | 512K DSL Modem          | Yes                   | SIRSI Corporation Unicorn         |
| Teton          | Choteau Public Library          | 10              | 9                    | 2                    | 7               | Yes     | T1                      | No                    | Sagebrush Corporation Spectrum    |
|                | Dutton Public Library           | 4               | 4                    | 1                    | 4               | No      | Other Modem             | No                    |                                   |
|                | Fairfield Public Library        | 5               | 4                    | 2                    | 4               | Yes     | 256K DSL Modem          | Yes                   | Sagebrush Corporation             |
| Toole          | Toole County Library            | 5               | 4                    | 3                    | 5               | Yes     | 256K Frame Relay        | No                    | Follett Software Company          |
| Valley         | Glasgow City-County Library     | 5               | 5                    | 5                    | 5               | Yes     | 256K DSL Modem          | Yes                   | Sagebrush Corporation Spectrum    |
| Wheatland      | Harlowton Public Library        | 10              | 11                   | 2                    | 9               | Yes     | 512K DSL Modem          | No                    | Sagebrush Corporation Spectrum    |
| Wibaux         | Wibaux Public Library           | 6               | 6                    | 3                    | 6               | Yes     | 256K DSL Modem          | Yes                   | Follett Software Company          |
| Yellowstone    | Laurel Public Library           | 7               | 7                    | 3                    | 7               | Yes     | Cable Modem             | Yes                   | SIRSI Corporation Unicorn         |
|                | Parmly Billings Library         | 40              | 31                   | 31                   | 16              | Yes     | T1                      | Yes                   | SirsiDynix Horizon                |
| <b>Totals:</b> |                                 | <b>744</b>      | <b>667</b>           | <b>420</b>           | <b>695</b>      |         |                         |                       |                                   |

# Abbreviations & Acronyms

|             |                                     |
|-------------|-------------------------------------|
| <b>MLS:</b> | Master of Library Science           |
| <b>NA:</b>  | Not Available                       |
| <b>SFY:</b> | State Fiscal Year July through June |
| <b>Sq:</b>  | Square                              |
| <b>w/:</b>  | With                                |

## Contact Information:

Suzanne Reymer  
Phone: 406-255-0729  
Toll Free in Montana: 888-826-0837  
Fax: 406-255-0732  
E-Mail: [sreymer@uswest.net](mailto:sreymer@uswest.net)  
Parmly Billings Library  
510 North Broadway  
Billings MT 59101-1196



This publication is available in alternative formats upon request. One hundred and fifty copies of the Public Library Statistics were published at state expense. Publication and distribution expense information are on file with the Montana Department of Administration.